JACKET BUZZ

1954

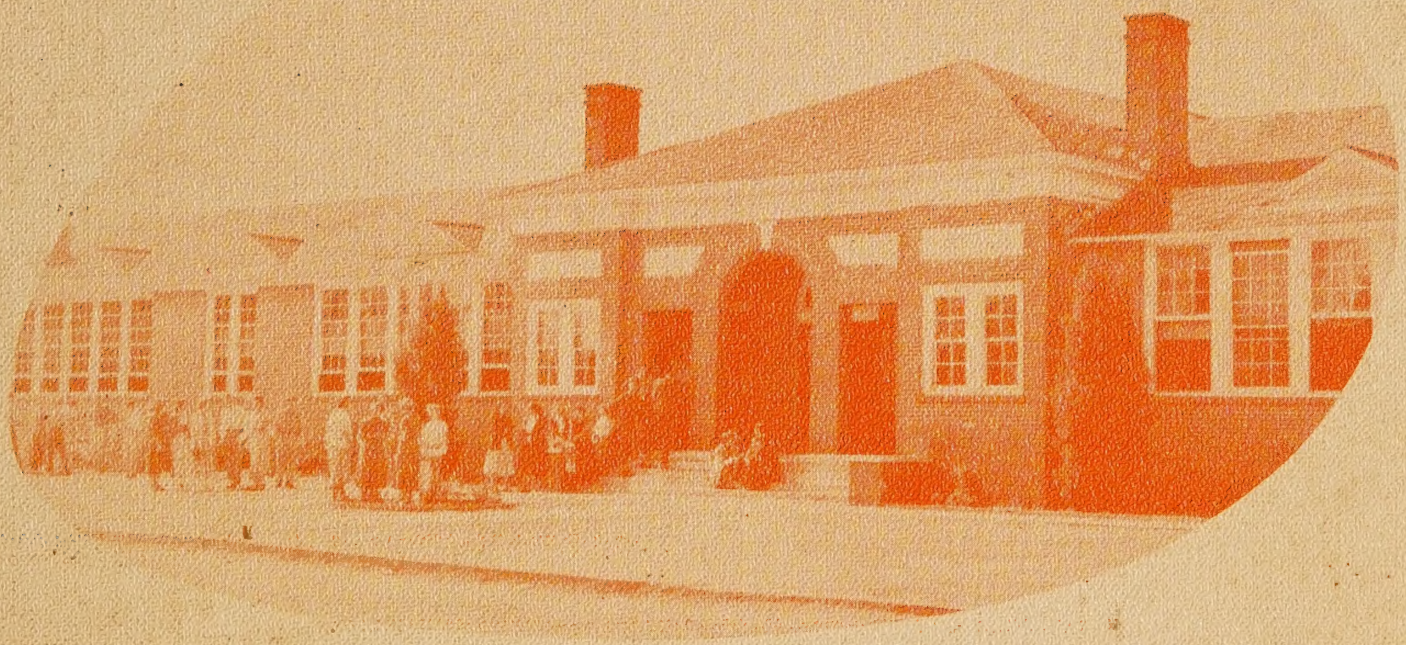

2012 Property of
Vernon Historical Society
Donated by
Stephen Brown Simmons

Hadacol
92
MAY

The Jacket Buzz of 1954

Presented By The Seniors
of
VERNON HIGH SCHOOL

Though time will pass and we shall part, this book will be an unbreakable link in your chain of memories. And if, when traveling down the lane of remembrances, you relive the happy days at Vernon High, the valued friends and the best loved scenes, our efforts will not have been in vain.

Thus, we present this book to you; may it bring memories that will live through the years.

To you, Mr. Roberts, because you have been so patient and understanding to us, because you have worked for our benefit, and because you have given us a goal for our future, we dedicate this book.

LOTTIE M. DYKES
Advisor

BETH CARTER
Editor

FAYE HARDY
Associate Editor

GENE GAINER
Salesman

Jacket Buzz Staff

Salesmen (below): Carlos Porter, Max Wells, Carnette Adkison, Howell Parish, Less Finch. Typists: Joan Ray, Maidelene Taylor, Frances Jones. Business Manager, Joyce Phelps. Coleman Register looking on.

"Gotta meet that deadline!! There's an error on your page!! Are you sure you won't buy a half page?" seemed to be the theme song of these hard working staff members of the '54 JACKET BUZZ.

Brides to Burn

"Mercy, Hotchkiss! What's the matter with your tooth?"

Our Class of '54 presented our Junior Play with the following cast:

Hap Hazard - - - - - - - - - - - - - Carnette Adkison
Trudi - - - - - - - - - - - - - - - - - Beth Ann Carter
Gilroy Gundy - - - - - - - - - - - - - - Howell Parish
Leticia Gundy - - - - - - - - - - - - - - Joyce Phelps
Fats - - - - - - - - - - - - - - - - - - -Charles Carter
Sapolia Pipp - - - - - - - - - - - - - Ailene Parrish
Hotchkiss - - - - - - - - - - - - - - - - -Floyd Owens
Sue -Gala Thames
Dr. Jonesby - - - - - - - - - - - - - - - - Lloyd Shaw
Madame Gasparilla - - - - - - - -Maidelene Taylor
Clarice - - - - - - - - - - - - - - - - Christene Pettis

One of the big events of our Junior year was the presentation of our Junior Play. After close tryouts, the faculty got together, compared notes, and came up with the cast. Then, after much practice and preparation, it was curtain time at V.H.S. Naturally it was a bang-up success and every member of the audience, as well as every Junior class member, went home with many a chuckle of enjoyment.

"I am Senorita, Lolita, Conchita, Carmelita, Rosita, Pepetia, Del Tabasco!!"

"And I am Princess Boogie Woogie from the heart of Africa!!"

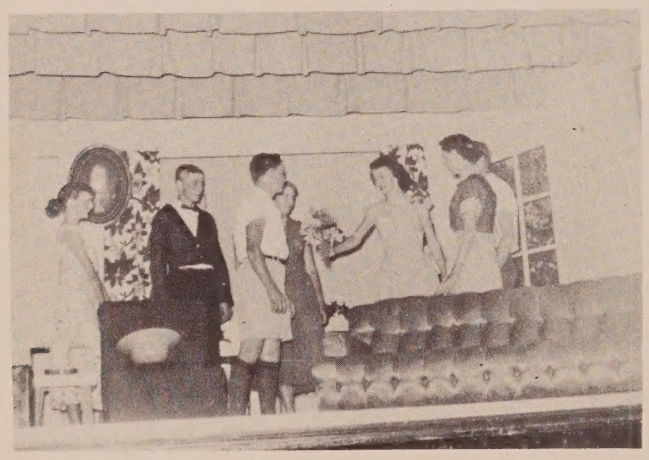

"Who-do-you-dow, Mr. Gundy, -er-er I mean how-do-you-do?"

"Sapolia! Go get me a bowl of water at once."

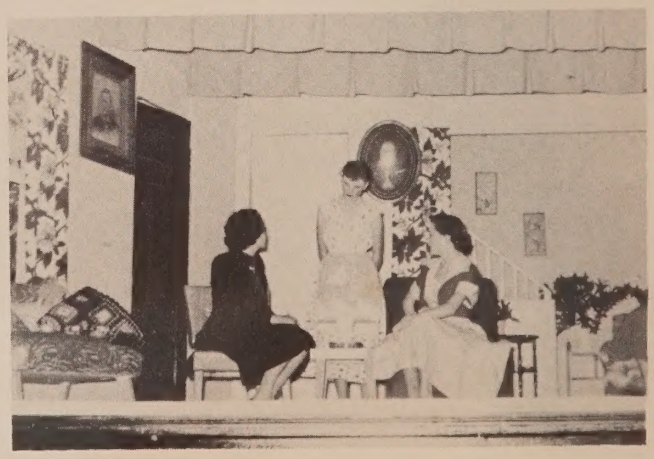

Six Years Old

Beth Ann Carter
1954 Editor

No, not Beth Ann Carter, our 1954 editor! "The Jacket Buzz," our yearbook. For just six years ago it came into existence.

The first publication, edited by Delphine Spivey, was entitled "Verhiscan, 1948-1949." That year we had money galore, but little know-how and a poor printing job. Dedication honors went to Mr. Henry Ayers, the principal, and appreciations to Mr. Roche, co-sponsor.

Myrtle Harrell
1950 Editor

In 1950 the title of the yearbook was changed to "The Jacket Buzz." Myrtle Harrell was editor. Finances were most meager, but the yearbook definitely took on a new look with pictures on both sides of the page.

Mary Ella Hudson
1951 Editor

Our 1951 "Jacket Buzz," with Mary Ella Hudson as editor, was in some respects the best book we have put out. Much good planning in layout, plus bleed pages, plus a good publisher's job did it.

Finally with the 1952 book, the class will, the last vestige of amateur yearbook production, was eliminated. We had grown up! Carolyn Fuller was the editor, and Mr. Bruner received dedication honors.

Carolyn Fuller
1952 Editor

Ovida Cumbie
1953 Editor

The biggest book we have thus far put out was the 1953 "Jacket Buzz." The book was dedicated to the seniors' parents and edited by Ovida Cumbie.

As we present to you this, the sixth volume of our yearbook, we dedicate ourselves anew to the task of recording your high school days as accurately and interestingly as we possibly can.

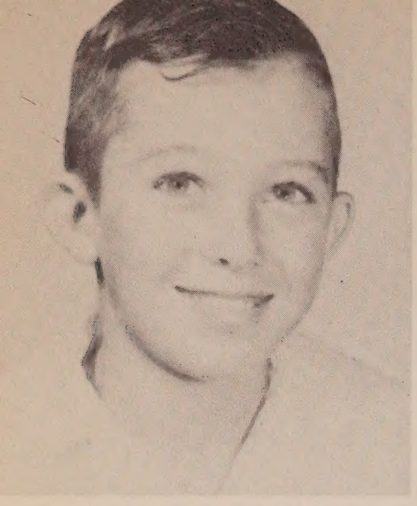

KING JOHNNY SELLERS

Elementary Court of Honor

QUEEN ELLEN GAINER

Royalty

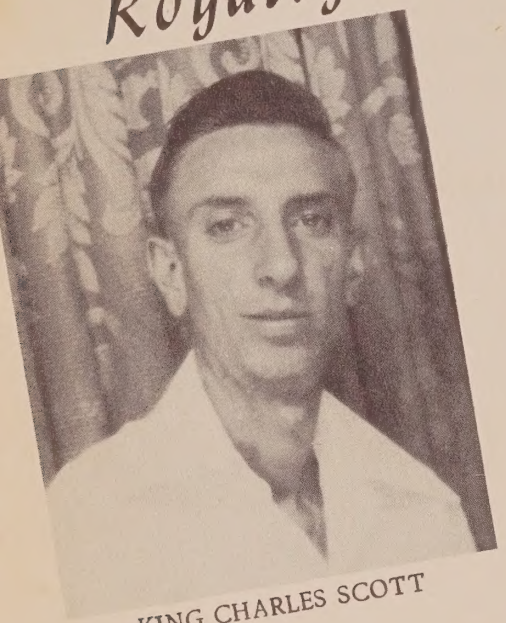

KING CHARLES SCOTT

Senior High Court of Honor

Plus

QUEEN ANNIE MYREL COLLINS

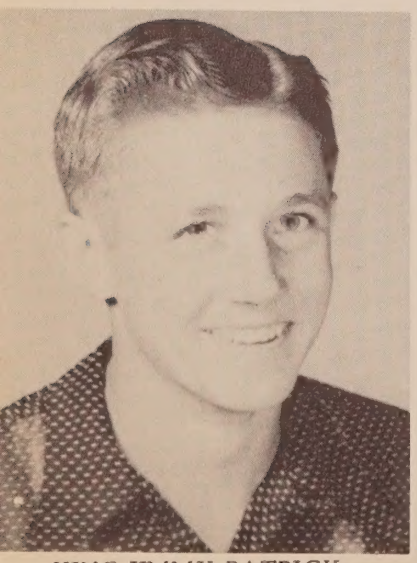

KING JIMMY PATRICK

Junior High Court of Honor

QUEEN JEAN TAYLOR

JOAN TODD RAY
Valedictorian

Scholarship

To be chosen valedictorian or salutatorian of one's graduating class is a high honor. Scholastic grades for the four years of high school are averaged and the two students with the highest average are thus honored. At Commencement each student makes an address.

DWINDLE WAULENE COOK
Salutatorian

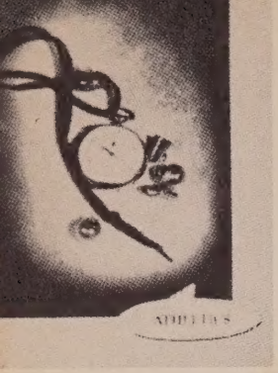

The Bold Life

The Busy Life

Life With the Leaders

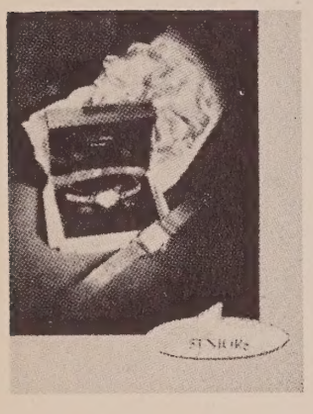

Life With the Grads

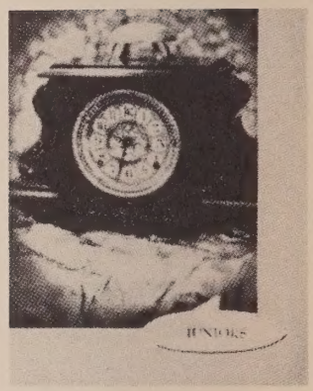

Life With the Underdogs

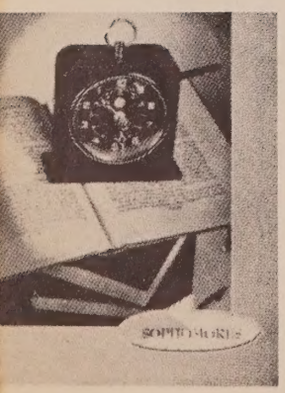

The Careless Life

Life With the Frosh

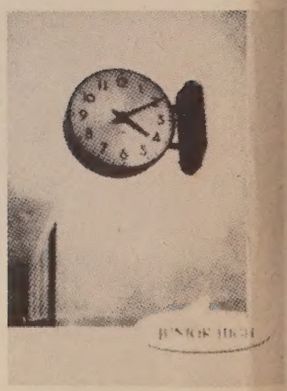

The Harum-Scarum Life

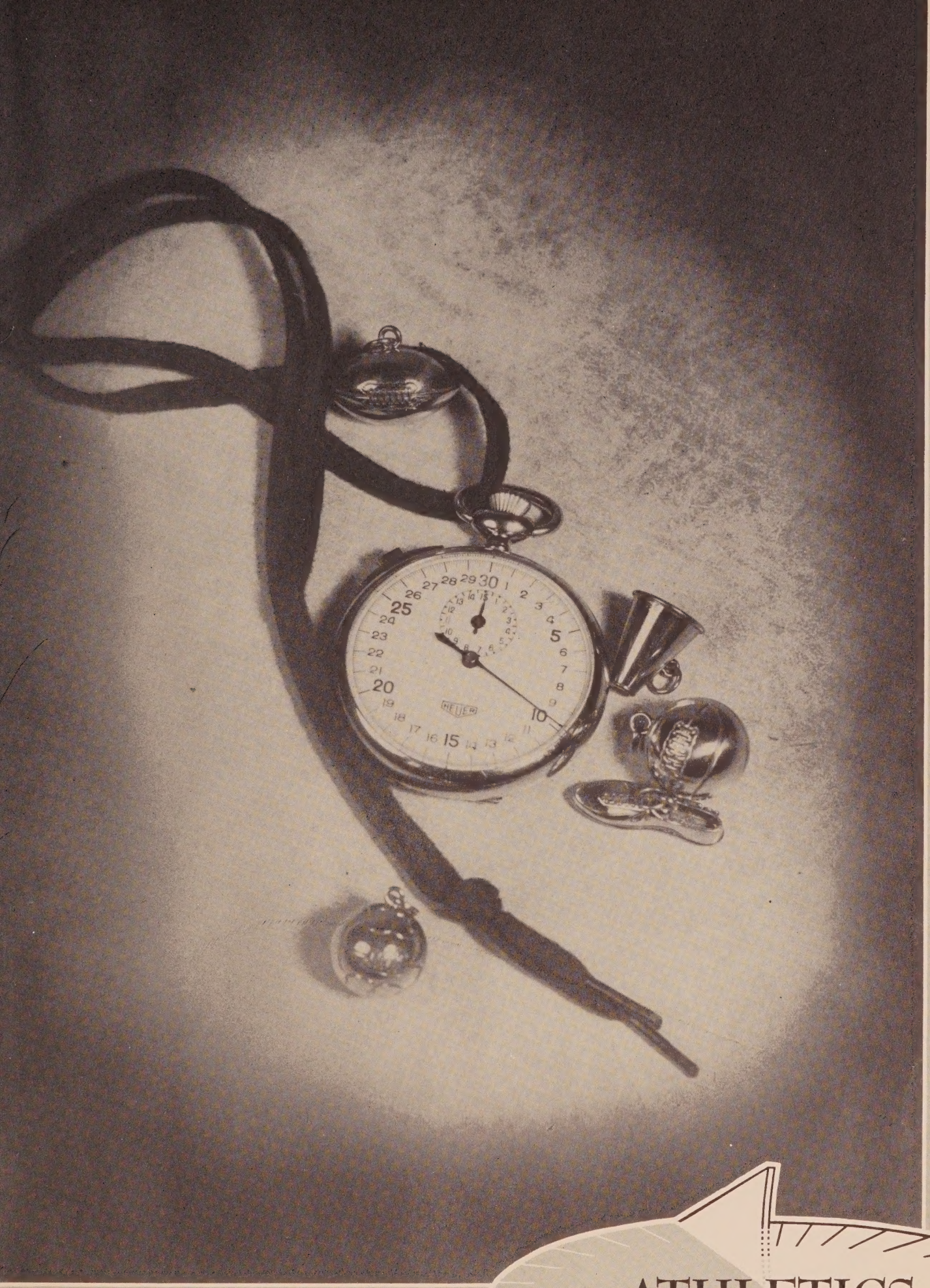

ATHLETICS

Bryward Brock, Manager; Charles Carter, FB; Buck Dyles, G; Burl Waller, G; Avon Burch, G; J. N. Register, FB; Howell Parish, LG; Leon Jenkins, HB; Joe Miller, HB; Coleman Register, HB; Lloyd Reddick, E; Jimmie Patrick, T; Coach Ralph Brett, Gary Hall, QB; Floyd Owens, C; Earl Gainey, T; Carlos Porter, G; Harold Anderson, FB; Don Hewett, T; Earl Ray Kolmetz, G; Arnold Galloway, C; Carnette Adkison, E; Max Wells, E; W. C. Padgett, T; Gwynne May, T; W. C. Hickman, Assistant Coach; Wilson Roberts, Principal.

Floyd Owens
Co-Captain

Coleman Register
Captain

Charles Carter
Co-Captain

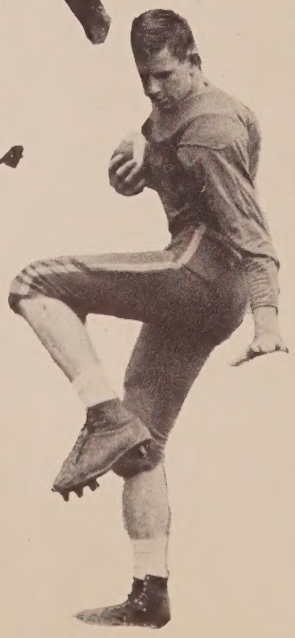

Joe Miller

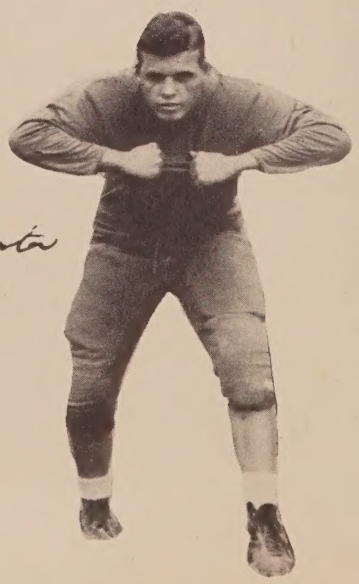

W.C. Padgett

Howell Pavish

Gary Hall

Carnette Atkinson

Joe Register

Jimmie Patrick

Harold Anderson

Burl Waller

Buck Dykes

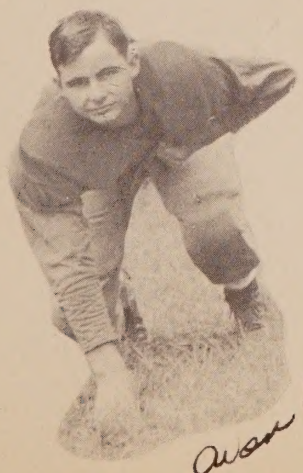

Alan Burch

Floyd Reddick

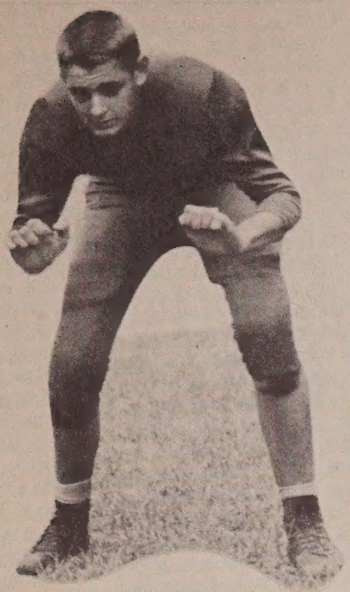

Max Wells

Carlos Porter

Gwynne May

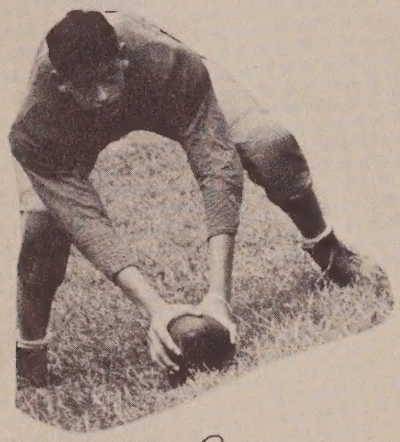

Arnold Galloway

Leon Jenkins

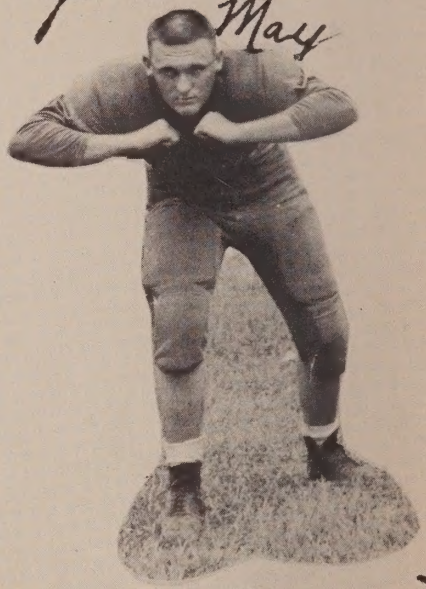

Don Hewett

Our photographer catches Coach Ralph Brett and Coach Hickman in the act of giving Charles Carter and Coleman Register some pointers on football.

Reckon we'll make it??? Oh well, nothing like trying!! So it's fifteen rahs for Vernon and we're off to the game! Come on, Shirley, fire up the old "Jigger" and let's be off!

Cheer Leaders

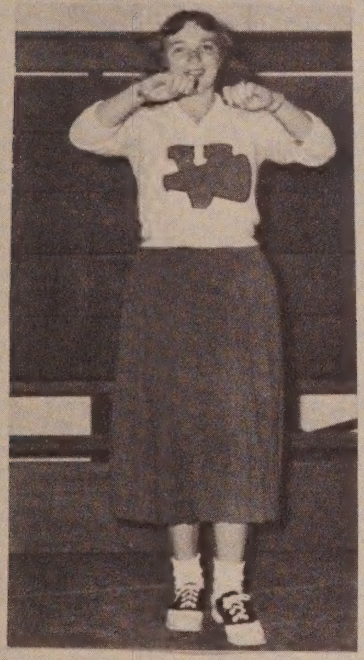

Mozelle Stanley

Somebody calling me? Famous last words of Carter, Hicks, Stanley, and Alvarez.....

Beth Ann Carter

Mary C. May
Captain

Miller Kelly

Geraldine Hicks

Shirley Alvarez

V.H.S. Girl Basketeers are Elizabeth Brock, guard; Grace Tiller, guard; Lorine Helms, guard; Jahaza Hewett, forward; Vera Mae Danford, guard; Joyce Phelps, guard; Annie Myrel Collins, guard; Mary Nell Locke, forward; Waulene Cook, forward; and Coach Pat Allred.

COACH PAT ALLRED

The Basketeers

Above, in a scrimmage game, are the girls that started the first game of the season. By the way, kids, we won that game by defeating Chipley!!!

Coach Brett and his A-String boys: Joe Baldwin, Wallice Raines, Junior Hicks, Frank Hudson, Max Wells, Carnette Adkison, Bobby Padgett, Eugene Hudson, George Sheffield.

Jackets	60	Paxton	49
Jackets	39	Poplar Springs	30
Jackets	47	Ponce De Leon	43
Jackets	56	Sneads	44
Jackets	36	Frink	44
Jackets	39	Ponce De Leon	57
Jackets	48	Walton	74

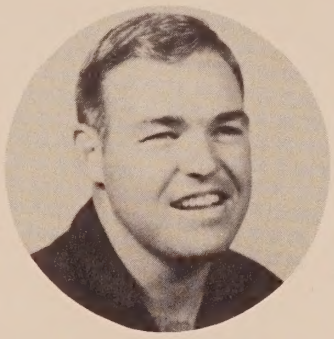

COACH RALPH BRETT

Jackets	67	F.I.S.	54
Jackets	51	Bonifay	34
Jackets	40	Chipley	52
Jackets	36	Walton	49
Jackets	56	F.I.S.	42
Jackets	43	Cottondale	53
Jackets	18	Campbellton	22
Jackets	52	Sneads	49

Boys' Basketball

Assistant Coach Hickman and the "B" Team: Joe Register, Eugene Hudson, John Alex Wells, Arnold Galloway, Philip Waller, Gene Gainer, Edward Horne, Buck Dykes, Joe Baldwin, Carlton Miller, Aaron Todd.

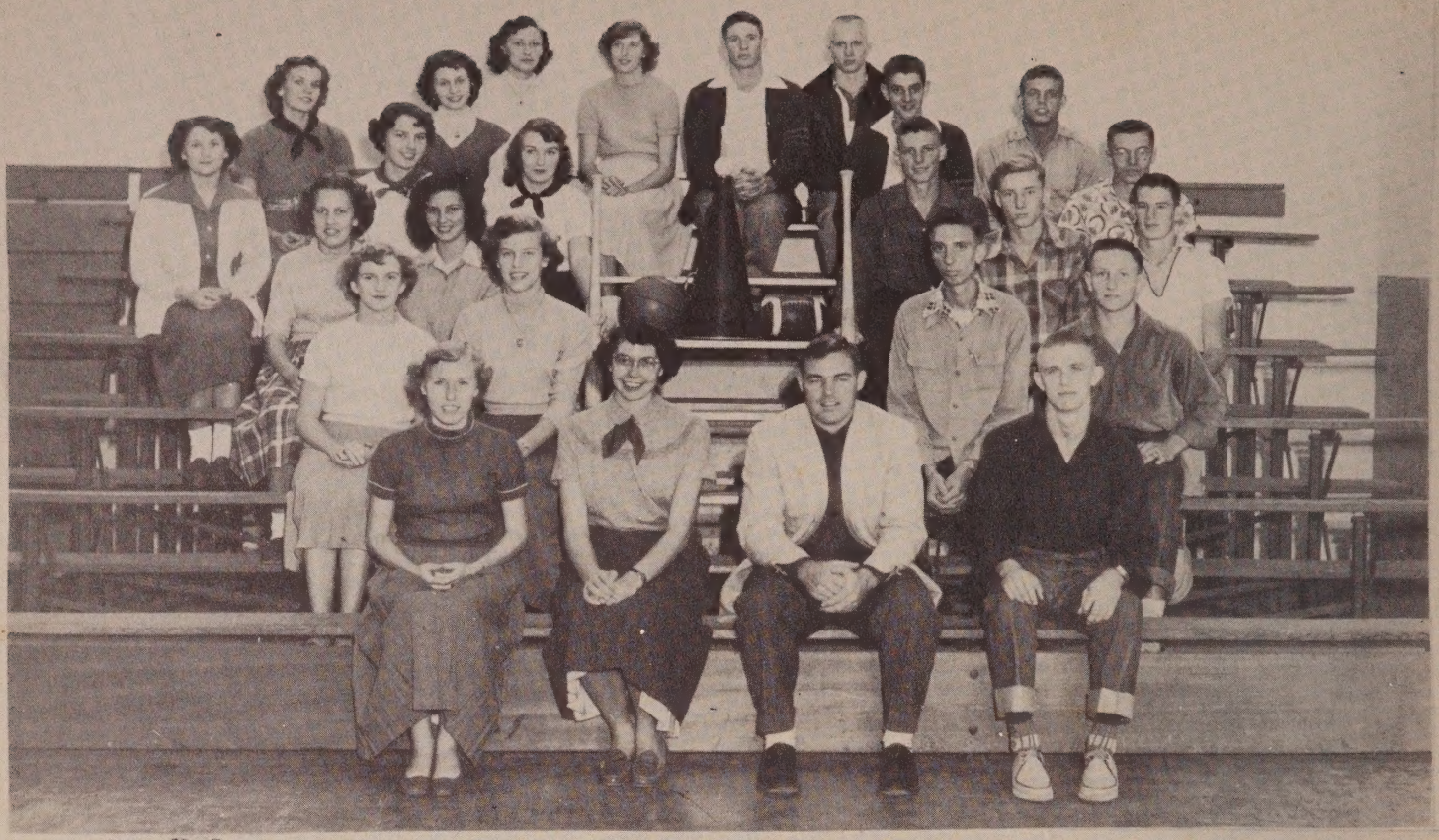

The V-Club is made up of students who have lettered in some varsity sport. This includes cheerleading, football, and boys and girls basketball. The combined efforts of the club members and their sponsors, Mr. Brett and Miss Allred, have contributed much to the athletic department. Members shown are Waulene Cook, Mary C. May, Frances Jones, Shirley Alvarez, Jahaza Hewett, Mary Nell Locke, Miller Kelly, Mozelle Stanley, Gearldine Hicks, Beth Ann Carter, Joyce Phelps, Annie Myrel Collins, Carnette Adkison, Joe Register, Max Wells, W.C. Padgett, Franklin Hudson, Gary Hall, Floyd Owens, Joe Miller, Charles Scott, Howell Parish, Coleman Register, Mr. Brett, Miss Pat Allred.

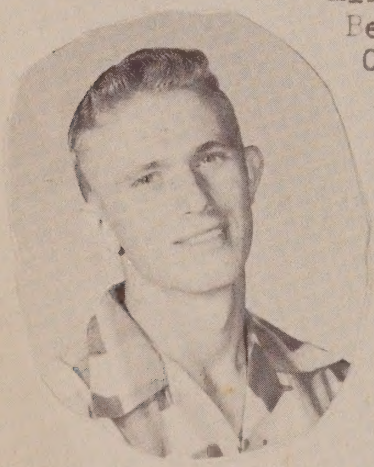

Coleman Register
Treasurer

Mary Nell Locke
Vice-President

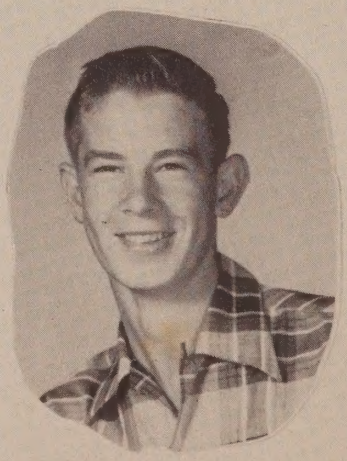

Joe Miller
President

Gearldine Hicks
Secretary

V - Club

Beth Ann Carter
Reporter

Volleyball Team

Getting some pointers from Coach Allred are Mary Nell Locke, Frances Jones, Kate Grantham, Jahaza Hewitt, Lorene Helms, Waulene Cook, Co-Captain; Joyce Phelps, Captain; Vera Mae Danford and Grace Tiller.

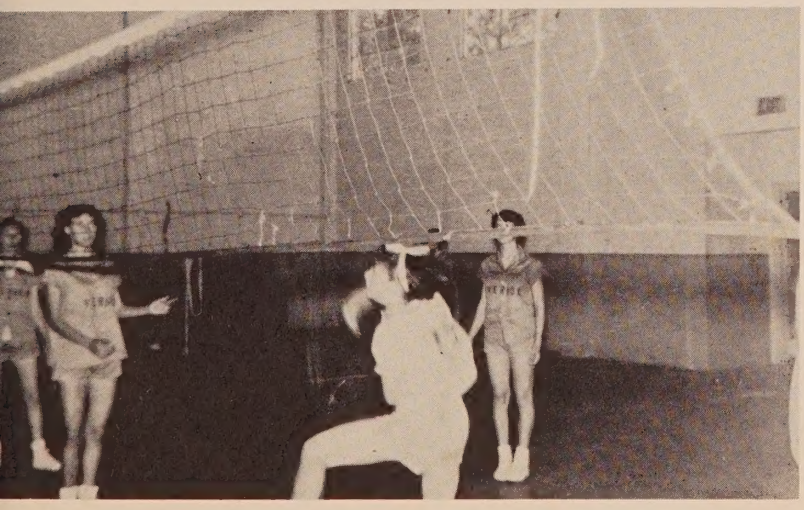

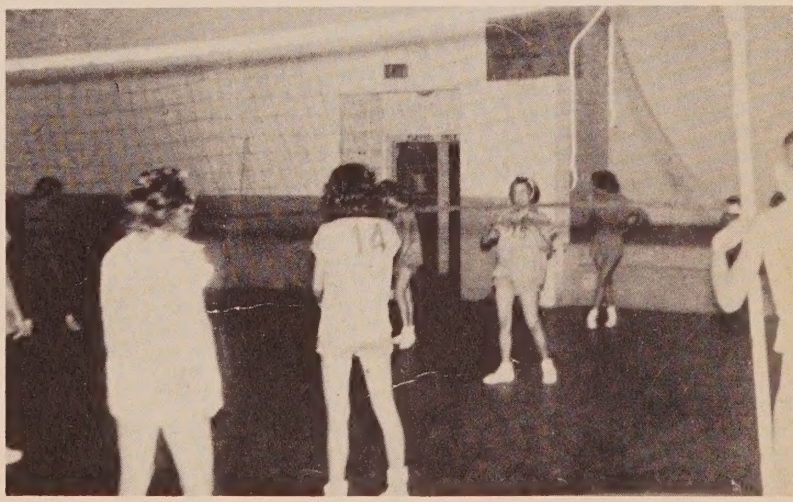

In spite of a couple hours of hard work, Chipley defeated Vernon by a slight margin of three points in the play-off game.

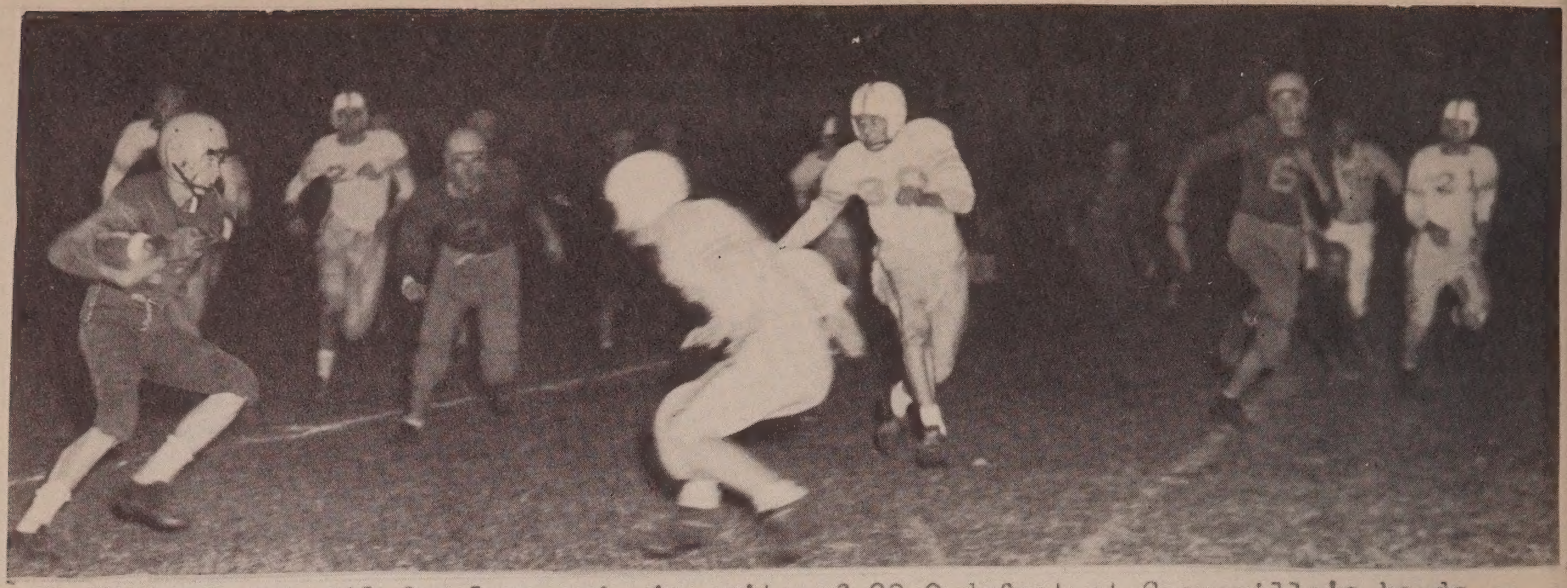

Miller sets sail for long gain in spite of 20-0 defeat at Graceville's hands.

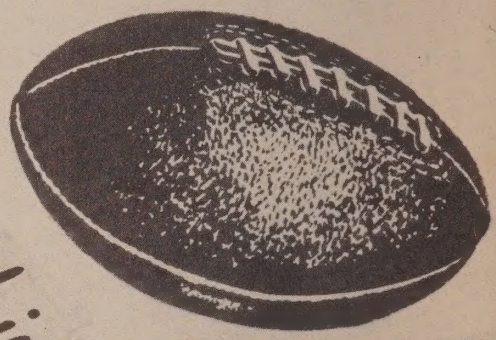

Pigskin Parade

Adkison annoys galloping Tiger as Carter lowers the boom on May of Tiger Squad.

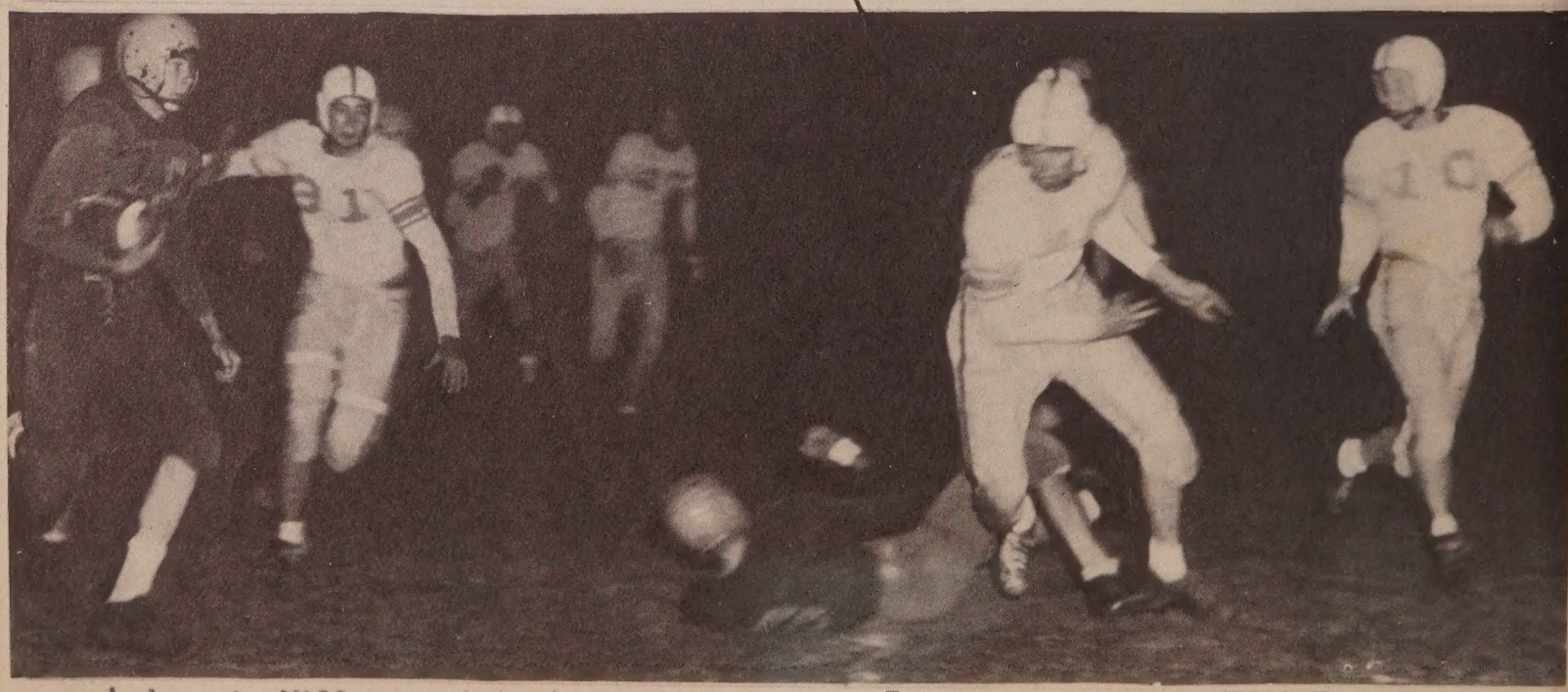

And again Miller sprints to paydirt against Tiger opposition. Hey! This is beginning to be a habit!!!

ACTIVITIES

Teachers in the Making

The John A. Permenter Club, Future Teachers of America, was organized in 1952. Its guiding principle has been the tenet of a former teacher, John H. Finlay, who once said, "Teaching is a 'profession glorious' and those who volunteer for the profession bring their glory into it."

Some of the major activities carried on this year were sponsoring the assembly program by the Future Teacher Chapter from Florida State University, keeping the hall bulletin board up to date, and substitute teaching in the elementary grades.

MR. BURL HUNT, Advisor

Charles Carter, president, displays the club charter (above) to Jo Anne Johnson, song leader; Johnnie Carter, vice president; Annie Myrel Collins, historian; Lawana Porter, secretary; Earl Ray Kolmetz, parliamentarian; and Carolyn Whitehead, treasurer.

Charles gives special assignments (at the right) to Lawana, Carolyn and Annie Myrel.

Other club members (at the right) are Roy Gainer, Jimmie Moore, Joyce Gilmore, Betsy Carter, Kate Grantham, Magalene Smothers, Izetta Cook, June Musson, Thera Hinson, Roxie Ann Johns, Willodean Sheffield, Vera Danford, Lavern Land, Brooks White, Eunice Clemmons, Ouida Jones, Ruth Jeffries, Mozelle Stanley and Grace Tiller.

Student Council

Elizabeth Brock
Secretary-Treasurer

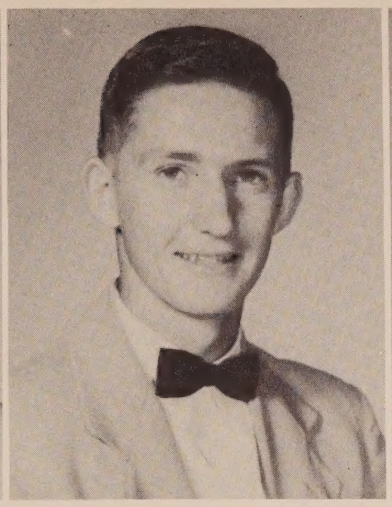

Charles Carter
President

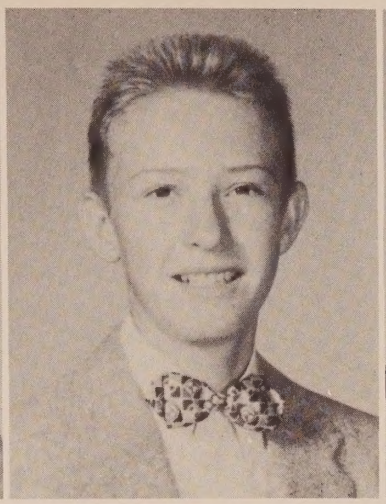

Irving Roche
Vice President

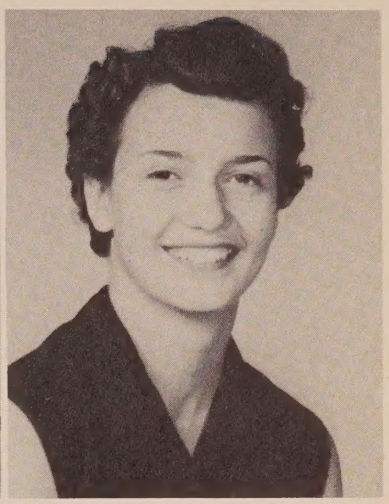

Grace Tiller
Reporter

Irving ("Happy") takes over in the absence of Charles to give the council a few pointers on student government. Listening attentively are Cloteal Taylor, ninth grade; Voward Barnes, Frances Jones and Joseph Miller, twelfth grade; Geraldine Hicks, ninth grade; Jo Ann Johnson, eleventh grade; Hattie Ruth Hightower, tenth grade; Rodney Parrish, eighth grade; Carolyn Whitehead and Annie Myrel Collins, eleventh grade.

Art Club

Seniors (above): Melanie Dixon, Philip Waller, Hattie R. Hightower, Aaron Todd, Betty Oliver, James W. Boswell, Mrs. Hightower, advisor; Marie Cook, Miller Kelly Gwynne May.

Juniors (below, sitting): Milbra Brock, Patricia Parrish, Tommy Lynn McWilliams, Nell Robinson, Mary Nell Woodham, Yvonne Parrish, Iris Bush, Barbara McFatter, Julaine Johnson, Kaye Frances Woodham, Mary Virginia Harcus. (Standing): Earnestine Helms, Louvern Haddock, Myrl Harris, Foye Lawrence, Janice Shores, Florene Carter, Shirley Shipes, Rodney Parrish, Helen Johns, Berta Morris, Janice Bruner, Melvin Dietz, Iris Hudson, Lottie Helms, Oleta Stapleton, Crystelle Dauphin, Linda Hightower, Ann Norris, Lydia Sasser, Virginia Moody.

Mrs. Beverett
Adult Leader
Junior Girls

Mrs. Cook
Adult Leader
Senior Girls

4-H Club

Mr. Cox
Boys' Leader

The club members are assisted in developing heart, head, hands and health by Mrs. Mary Minchin, Home Demonstration Agent, and H. O. Harrison, County Farm Agent.

Club members (above) are as follows: Oleta Stapleton, Donald Taylor, Clinton Hicks, Yvonne Parrish, Herman Jenkins, Shirley Ann Shipes, Janice Shores.

Cecil Reeder, Donald Kirkland, Richard Musson, Hilton Kelly, Richard Collins, Leonard Hinson, Hubert Sellers.

Virginia Ann Moody, Wanda Jo Worthington, Chrystell Dauphin, Shirley Reeder, Rodney Cook, John Paul Cook, Hubert Hayes, Gene Levins.

Ray Curlee, Lorn Van Haddock, Lottie Helms, Iris Hudson, William Tillis, Donald Golden and Jack Dorch.

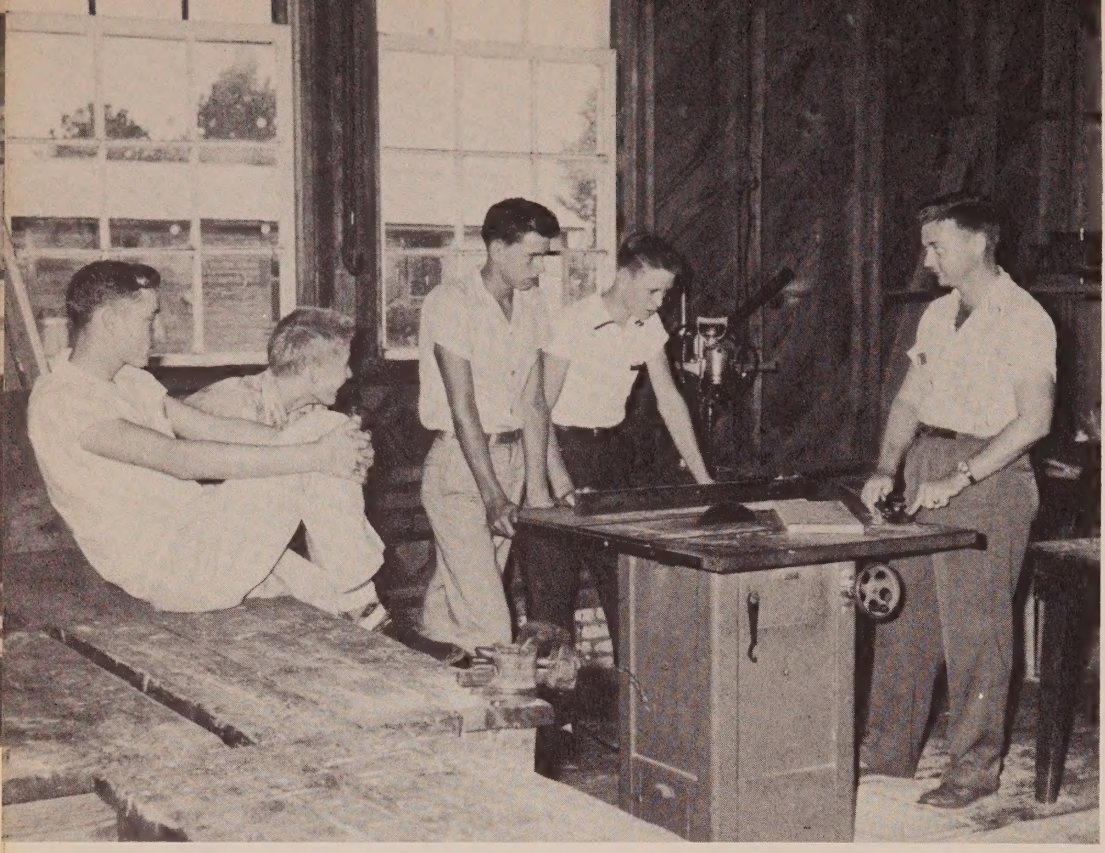

OFFICERS

Floyd Owens
Secretary
"Happy" Roche
Reporter
Arnold Galloway
Vice President
Roy Yates
President
Mr. Arol Hudson
Advisor
Gene Gainer
Treasurer (not shown)
Carnette Adkison
Watchdog (not shown)

Consisting of seventy-three members this year, our F.F.A. Chapter was first chartered in 1938. In addition to conducting experiments in feeding two hogs and one hundred chickens, the chapter has won recognition for outstanding accomplishments. The chapter Hereford bull won fifth place at the state fair. Carlos Porter won fourth place in the forestry contest. In the district, the chapter scrap book was placed first, and the whole group won second place on its achievements for the year. Donald Hammock and Early Gene Russell won premium awards at the North Florida Fair in Tallahassee on their project pigs.

OFFICERS

Johnnie Carter
Vice President
Jimmie Moore
Secretary-Treasurer
Annie M. Collins
Parliamentarian
Dorcus Anderson
Public Relations
Windell Mainer
President
Elizabeth Brock
Historian
Jo Ann Johnson
Recreation
Hattie R. Hightower
Projects Chairman

The F.H.A. Chapter has participated in several projects toward making better homes and family life.

Some of the activities that they have carried on are selling Christmas cards, making earrings, preparing suppers for the Lions Club, giving a banquet for the mothers and a pancake supper for the fathers.

The chapter has won honorable mention from the State Leadership Training Conference at Camp O'Lena.

Active members look on as Windell displays a model of an old log cabin made by Home Economics girls.

Reporters and Camera

The Reporters and Camera Club is a fairly new organization in our school, but one that is growing each year. Much progress has been shown this year by the purchase of enlarging equipment and the construction of a dark room in the Science Department.

Mr. Irving Roche
Sponsor

Members shown below are Shirley Reeder, Elizabeth Brock, Marie Cook, Jerry Hickman, Mary Cathrin May, Denver Skipper, Bob Musson, Earnestine Helms, Dorcus Anderson, Melvin Dietz, Grace Tiller and Gwynne May.

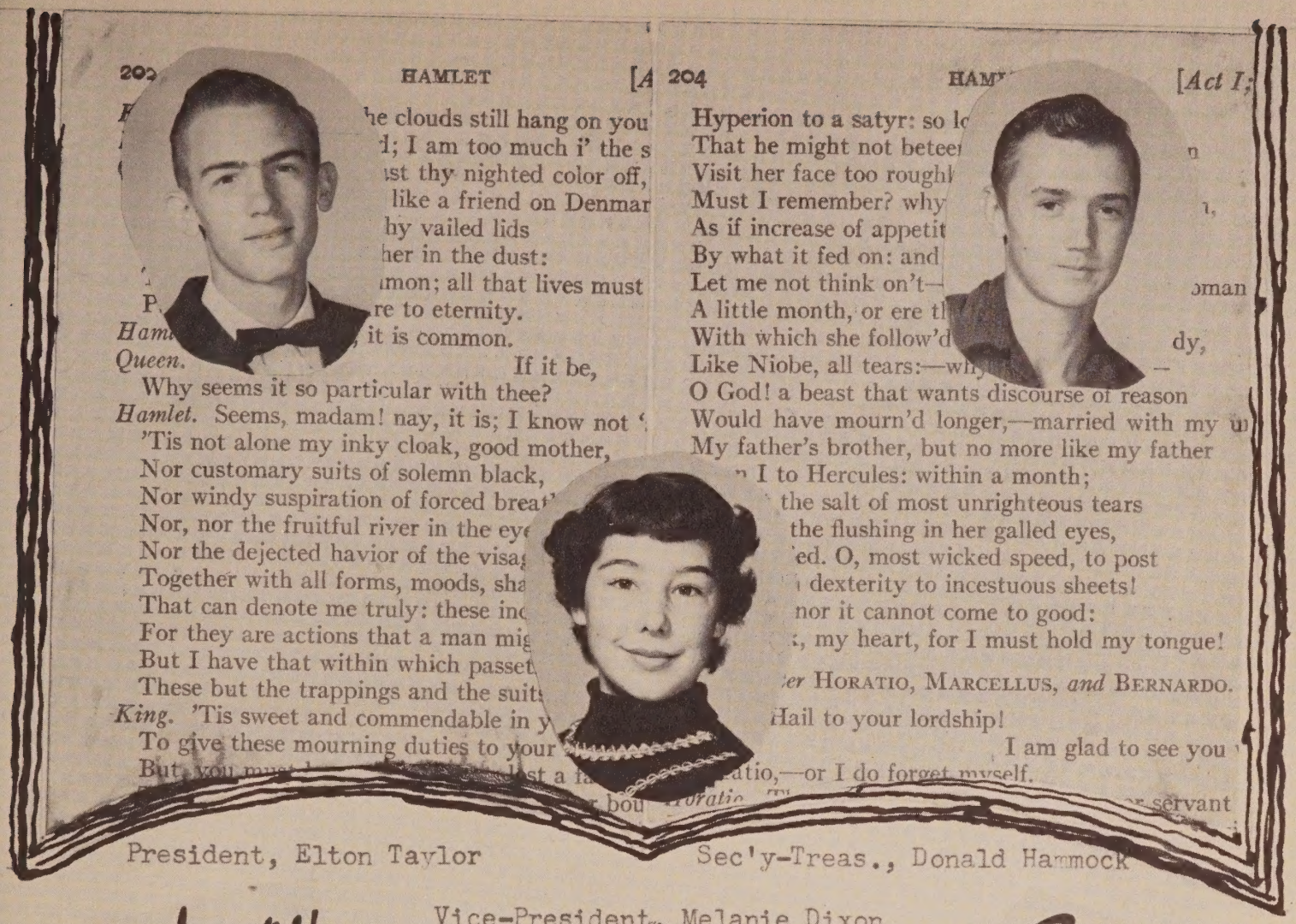

President, Elton Taylor

Sec'y-Treas., Donald Hammock

Vice-President, Melanie Dixon

Library Club

As Francis Bacon says, "Reading maketh a full man," and these hard working Library Club members make it possible for us to explore many fields otherwise unknown to us. They are Virginia Cushion, Melanie Dixon, Donald Hammock, Ruthie Mae Smothers, Ouida Jones, Lovern Pettis, Mrs. Beverett, Sponsor, Aliene Sheffield Iris Cumbie, Jimmy Harrell, Jimmy Savage, Bonnie Ellis, and Clara Kelly.

Marie Gentle
Secretary

Lottie M. Dykes
Sponsor

Lloyd L. Shaw
Membership Chairman

Christine Pettis
Reporter

Senior Teen Age

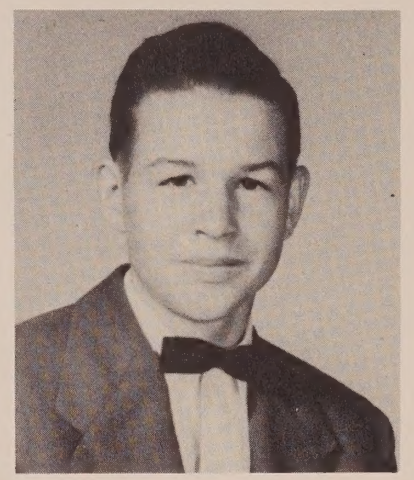

Book Club

Pictured below are Lloyd Shaw, Marie Gentle, Lillie Mae Grantham, Maidelene Taylor Christine Pettis, Joyce McWilliams, Virginia Parker and Florene Williams, apparently enjoying a quiet hour of reading.

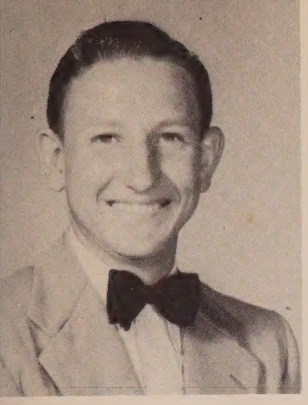

Howell Parish
President

Joan Ray
Vice President

Gathered in the office for picture taking are the Beta Club members. Those shown are Howell Parish, Elizabeth Brock, Frances Jones, Hattie Ruth Hightower, Wauline Cook, Roy Gainer, Gene Gainer, Miller Kelly, Joan Ray, Phala Chesnut, Thera Lou Hinson and Joe Baldwin. Mr. Hickman, advisor, looks on.

Miller Kelly
Secretary-Treasurer

The Beta Club is an honorary organization. Members, who join by invitation, must maintain a "B" average in their school subjects.

Mary C. May
Reporter

Science Club

Mr. Stephen Simmons
Advisor

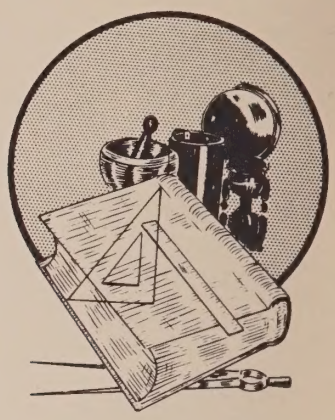

In this, the Age of Science and Technology, the microscope, the test tube and the telescope are the equipment. The atom, the disease germ and space are the objects and realms of research. As the great Edison said: "We don't know one-millionth of one percent about anything!"

James William, don't look so dubious. Didn't you know W. R. is right at Einstein's heels?

Experimenting to find out whether water is H2O or OH2, are Corene Brewer, Earnestine Leavins, Mr. Simmons, W. R. Jones, Izetta Cook, Eunice Clemmons and James Boswell.

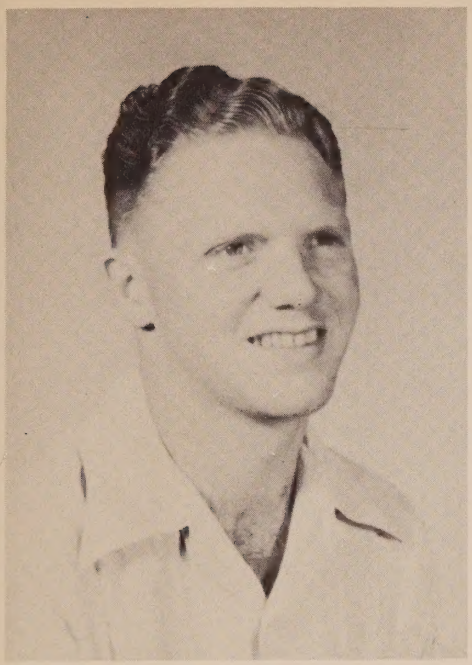

Roger Laney
Sponsor

Teen Age Book Club

Enjoying comic books are Anna Jo Adkins, Hazel Dykes, Shirley Shipes, Berta Morris, Imogene Shaw, Linda Hightower, Pat Parish, Barbara McFatter, Julaine Johnson.

Milbra Brock, Clinton Hicks, Richard Musson, Leonard Hinson, Mary Virginia Harcus, Lydia Sasser, Foye Lawrence, Benjamin Wicker, Cecil Reeder, Jean Taylor.

Loretta Tiller, Earnestine Helms, Melvin Dietz, Rodney Parrish, Jerry Hickman, Hilton Kelly and George Oliver.

Devotional Club

Looking a little more sober-faced than usual, the club members above are Irene Finch, Ocie Dorch, Estelle Street, Glenda Raley, Ruthie Mae Smothers, Carolyn Cook, Shirley Jenkins, Donnie Bell Porter, Elouise Gilley, Kay Frances Woodham, Lurene Grantham, Marie Gentle, Lillie Mae Grantham, Christene Pettis, Louvern Haddock, Nell Robinson, Bonnie Ellis and Mr. Upton, advisor.

The Devotional Club offers opportunities in preparing and giving devotionals and in reading and exchanging select reading materials, as well as the usual experiences of office-holding. Members participate in Bible quiz games, frequently invite visiting Christian speakers and plan the Parent-Teacher Association devotionals.

Pictured above are Captains Willodean Sheffield, Shirley Jenkins, Dorcus Anderson, Less Finch, Bob Musson, Kenneth Hood, Edison Justice, Kenneth Cook, Preston Evans and Charles Mason, who help to keep order on the buses to and from school.

Safety Patrol

Below are Lieutenants Donnie Bell Porter, Ronnie Cook, Ferrell White, Paul Miller, Billie Ray Casey, Geraldine Hicks, Maidelene Taylor, Izetta Cook, Mary Lou Galloway and Joyce McWilliams, who assist the Captains.

These Band members, under the direction of Mr. Cauthen, play a large part in the athletic department of our school. They sound off at pep rallies, ballgames, and as a grand finale, they furnish the music for graduation exercises each year. Members are Etta Ruth Swindle, Jo Ann Johnson, Johnnie Carter, Rodney Parrish, Janice Bruner, Miller Kelly, Hattie Ruth Hightower, Irving Roche, Melvin Dietz, Roy Yates, Elizabeth Brock, Florene Carter, Mozelle Stanley, Grace Tiller. Not shown is Mary C. May.

Another important organization in our school is the Junior Glee Club. Members are Julaine Johnson, Mary Nell Woodham, Linda Hightower, Sarah Brock, Anna Jo Adkins, Oleta Stapleton, Shirley Shipes, Iris Hudson, Wanda Worthington, Patricia Parrish, Milbra Brock, Barbara McFatter.

Yvonne Parrish, Virginia Moody, Kay Woodham, Iris Bush, Tommy McWilliams, Crystell Dauphin, Della Burke, Merle Harris, Ernestine Helms, Janice Shores, Faye Lawrence, Nell Robinson.

Leonard Hinson, Benjamin Wicker, Eugene Pippen, Clyde Hood, Hilton Kelly, Edward Newton, George Oliver, Donald Taylor, Clinton Hicks and Hubert Sellars.

Mr. Cauthen directs the Senior Glee Club in "Lo, My Shepherd." Members shown are Miller Kelly, Mary Cathrin May, Mozelle Stanley, Jo Ann Johnson, Maidelene Taylor, Joyce McWilliams, Estelle Street, Cloteal Taylor, Margaret Sellers, Rubye Fleming, Thera Lou Hinson, Hannah Ruth Hinson, Elizabeth Brock, Waulene Cook, Dewie Faye Johnson, Phala Chesnut, Ailene Parrish, Joan Ray, Earl Ray Kolmetz, James Boswell, Walter Stapleton, Joe Baldwin, Carlos Porter, George Nelson, Gwynne May, Tommy Lee, Rodney Parrish, Roy Gainer, Gene Hudson, Lavon Burke.

"Wherever there is good music, there is harmony;
Wherever there is harmony, there are good citizens."

The big event of this year was the cantata, "The Story of Christmas," presented by the Senior High Glee Club and directed by Mr. Herman Gunter, Jr., Director of Choral Union and Professor of Voice, Florida State University School of Music. Pageantry for the cantata was under the direction of Mrs. Lillian Hightower of the English Department. Mr. Cauthen played the organ and Miss Cauthen the piano.

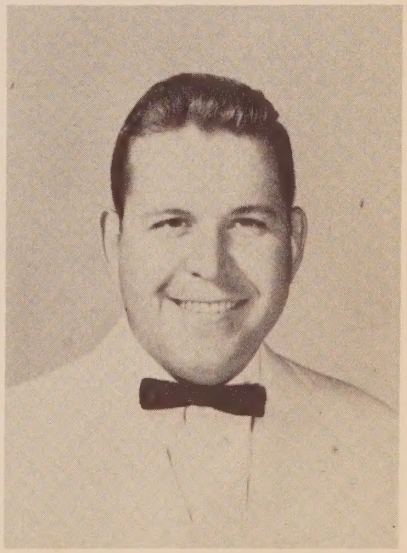

Mr. Clyde Cauthen
Glee Club and Band Director

THE JACKETS' STING

VERNON VERNON HIGH SC... FLORIDA

Vernon Students To Choose Royal Carnival Couples

There's to be no
kings and queens
Halloween festivitie
at Vernon High S
Carnival.

The primary, el
ior and senior high
ments are each sel
couple for the occa

Each homeroom ha
candidates, as follows:
PRIMARY GRADES: M
section, grade 1—Keith
king, and Carolyn Collins, d
Mrs. Weaver's section, grad
Tommy Cook, king, and C
Hammock, queen.

Mrs. Toole's section, grade 2—
Andy Th king, and Judy Mc
Willi Mrs. Fleming'
se Charles May
as driving at
that I might res
t) and becom
sident with
ral-minded
which wo
the Repu
with
of th
we
ly
did
body el
esigned
ast tried to
ways jollied

In 1 es wished one of
resignations had stuck so he co
have been free to make a p
dential bid.

For one thing, he thought Ro
velt was los in the camp
and mi election
though FDR
ried ine
Ver Ic
th m
to
lic

Ick
"one
William Raine
Johnson, quee
section, grade
king, and Jane H

ELEMENTARY G
Wells' grades 3 and 4
Larry Hewitt, king,
Pippin, queen; Mrs. Ru on,
grade 4—Jerry Kendr king,
and Carol Pipkins, queen. Mrs.
Sapp's grade 4—Ronald Brock,
king, and Barbara Harrell, queen.

Mrs. Pippin's section grade 5
—John Hayes, k
Stampley, queen.
grade 5—Charles

Vernon Jac... Humble ...rs

...on's Yellowjackets, who
...bled by the Baker 'Ga-
...y this season, scored an
...rsday night. They gave
Baker squad an 18-13

...w Jackets, with a win-
until last week, met
a week after they had
...oshen, Ala., 31-14. The
...am had an open date

...k, the Yellow Jackets
...ry's Black Panthers
November 13, they
...raceville's Tigers there
...e top feature of a Homecom-
ing program.

The Yellow Jackets play the
final game of the season again
Slocomb, Ala., there on Novem
22.

...n the Vernon-Baker game, t
...low Jackets pushed acr
...ee quick touuchdowns. Th
...on in the second half, wi
...'Gators being uunable
...ch up with the early lead.
...t was Vernon's first win aft

four los
Quater
led the s
night with
Willis picked
and made it c
Much of the
the ball in scorin
Joe Miller, right halfback, who
carried for a total of 130 yards
during the game.

The game started out
Vernon rout, but the Yello
ets couldn't keep up the
final minutes of the gar
ed strong defensive pd
teams.

...gister
the
...ax
...ble
...ts.
...setting
...ution goes to

Charlie Sermons Scores 14 Points

Tate High product Char
mons scored 14 points Sa
night as his Murray St
ball team defeated S

...arbage Pickups ...o Start Monday

Garbage pickups in the East Pen
cola and Granada areas will b
...de at the front curbline begin
...g Monday, Clyde A. Harrison
...erator of the Heights Sanitar
...rvice, announced Saturday.

Harrison, who has a temporar
...angement with the city to pro
...e garbage pickups in the newl
...nexed areas, said there had beer
...ne confusion about where to pu
...containers.

Collection schedules in the area
...l for pickups in East Pensacol
...ights south of 15 Street on Mon
...ys and Thursdays. On Tuesday
...Fridays, collections are sched
...d north of 15th Street, out Perr
...enue, and in the Granada area
...on also pointed out tha
...s must be metal and no
...30 gallons in capacit
fitting lids.

...r Friday Night

Vernon High School student
are getting ready for their annua
Halloween Carnival. It will b
held Friday night at the school.
Highlight of the program wil

...tham, quee
9—Jamie Coo
Burch, queen.

SENIOR HIGH: G
Donald Hammock, king, a June
Musson, queen. Grade 11 —
Charles Scott, king, and Annie

...rsday night, De-
...VHS auditorium.
...r Jr., professor
...ctor of the FSU
...be guest direct-
...will be present-
...unior and senior
...ed by Clyde G.
...N. Hightower of
...English depart-
...cters, all junior
...rs, are:
...er, as Mary; Ho-
...Joseph; Hilton
...rod; Eugene Pip-
...etz and Ronald
...Wise Men.
...Virginia
...Mil-
...d Pat
...Par-
...ay-
...Hin-
...food
...nem-
...o. So-
...era Hin-
...and Miller
...C. May,
...r Gainer

Farm... Name... To St...

The Wa
Bureau ha
to the or
vention n
Represe
Couty gro
president;
ident, and
ber of the
Revis sa
would ca
to present
Some of
been prep
He expets
at the nex
...ar Betfle
...t 7 P. M.
...m mem-
...ommenda-
the meet-
will then
...r inclusion in the
...ee presented at
...g.
...vention is sched-
...er 15, 16, and 17.
...Spessard Holland
...he speakers at the
...nounced the ap-
...rin D. Hinson of

I. Roche
Sponsor

Floyd Owens
Editor

Waulene Cook
Girls' Sports Ed.

Joan Ray
Feature Editor

Phala Chesnut
Alumni Editor

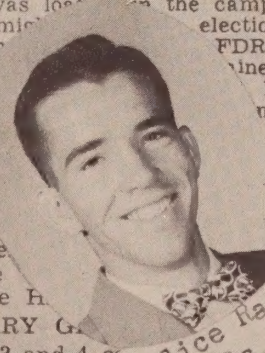
Wallice Raines
Asst. Bs. Mgr.

Gala Thames, Feature Editor; Max Wells, Business Manager;
Carnette Adkison, Boys' Sports Editor (not shown)

FACULTY

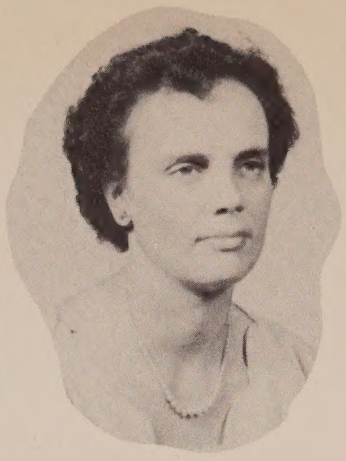

PAULINE B. COOK
Homemaking

"A stitch in time saves nine," quotes Mrs. Cook.

"Yep! That's right," sez our Mrs. Dykes.

LOTTIE M. DYKES
English

MERCER COX
History

"And this is us," quips Mr. Cox as he lectures his history class.

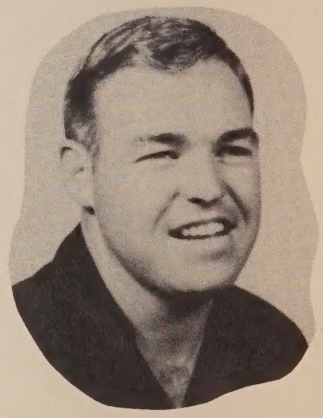

RALPH BRETT
Coach

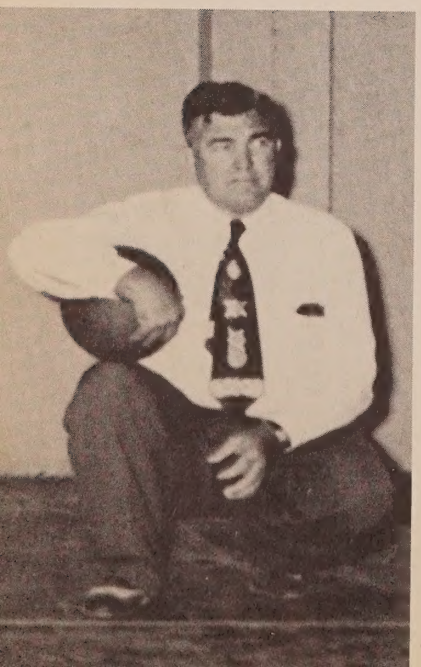

"Hm-mmm-mm-m!" muses Mr. Hickman!

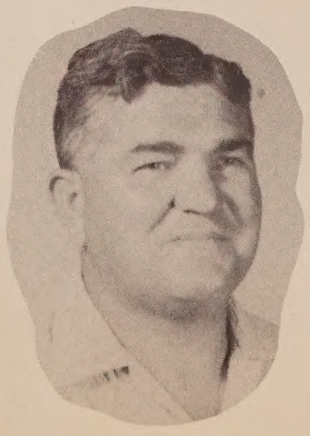

W.C. HICKMAN
Mathematics
Assistant Coach

"...and on a wide lateral to the right..." explains Mr. Brett.

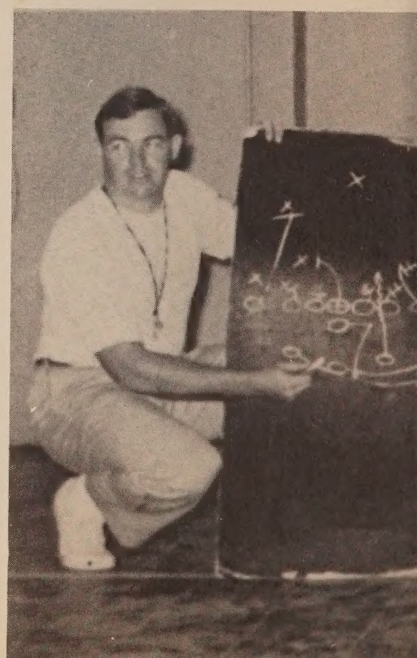

Hm-m-m, what might this be,
Mr. Hunt??

Irving Roche
Commercial Work

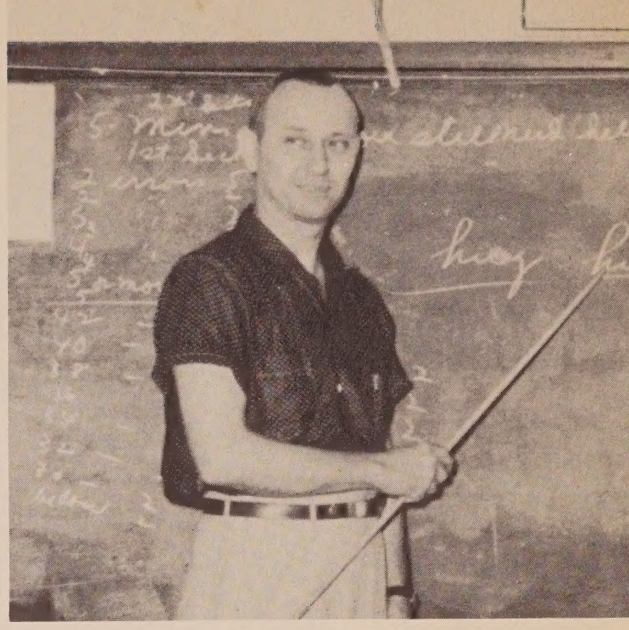

I got ten minutes a word,
Mr. Roche!!

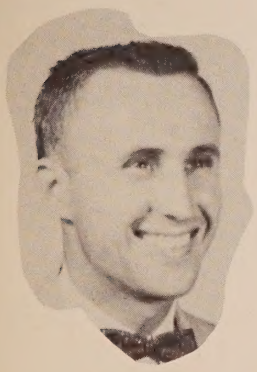

Burl Hunt
English
Science

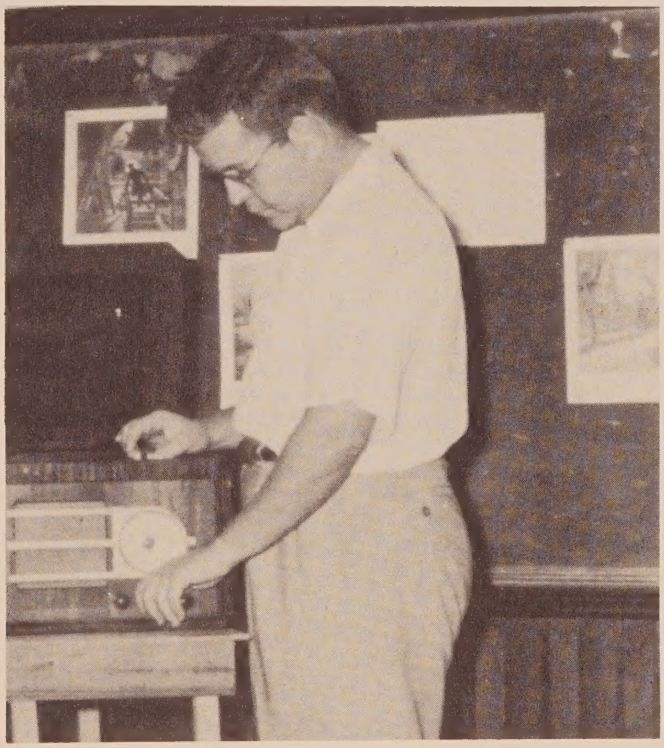

"Oh deah, how does this thing
work?" queries a puzzled Mr. Cauthen.

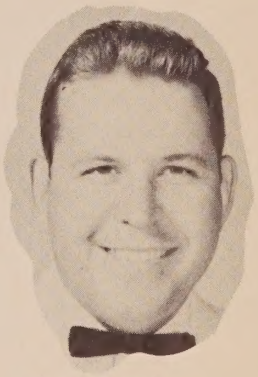

Clyde Cauthen
Glee Club
Band

Patricia Allred
Coach

Lillian Hightower
English, Speech

C'mon, let's get started,
Miss Allred!

"I ain't never seen so
many English papers in
all my life!" grumbles
Mrs. Hightower.

Ah, Mrs. Beverett, it's too much trouble to look it up!

Annie Reva Beverett
Librarian

Do you eat pickled frog, Mr. Simmons??

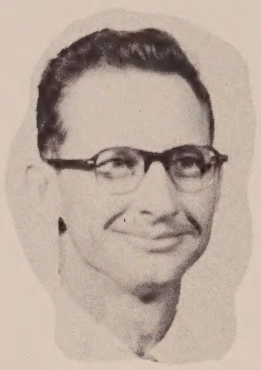

Stephen B. Simmons
Science

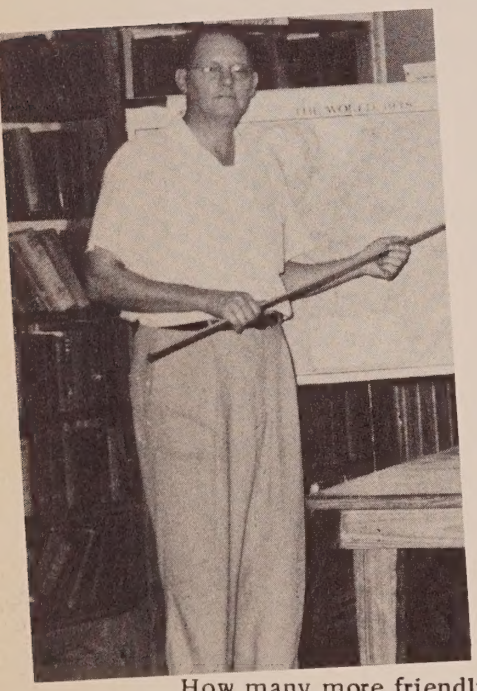

How many more friendly warnings am I gonna get, Mr. Upton?

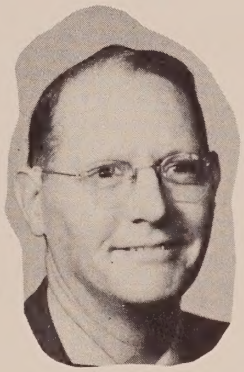

Ralph E. Upton
Social Studies

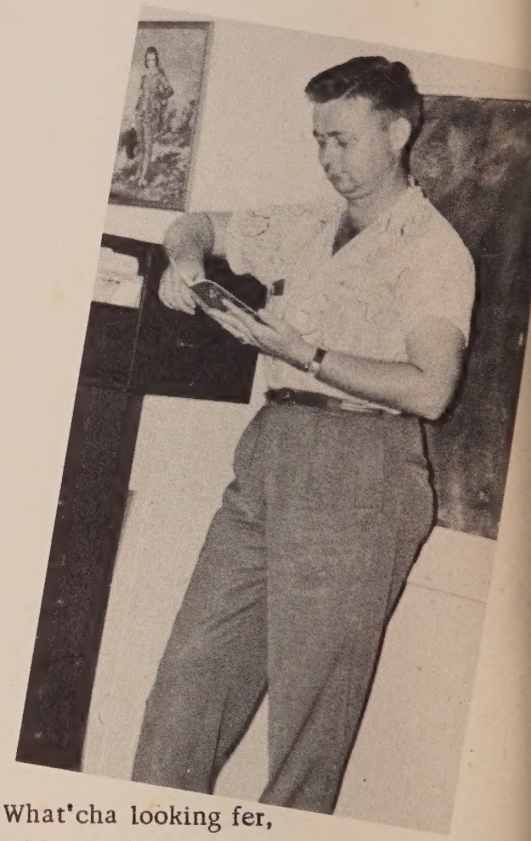

What'cha looking fer, Mr. Hudson? Huh?

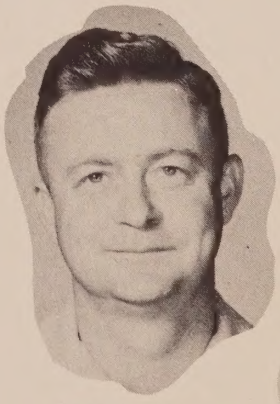

Arol Hudson
Agriculture

We give up Mr. Laney! You figure it out.

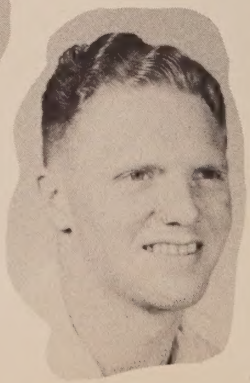

Roger Laney
Mathematics

ESSIE B. TOOLE
Second Grade

GERTRUDE WEAVER
First Grade

LORETTA BUSH
First Grade

LILLIAN FLEMING
Second Grade

FRANCES CAUTHEN
Elementary Music

OLLIE WELLS
Third-Fourth Grade

ENID RUSS
Fourth Grade

GLADYS PARRISH
Third Grade

EXA ROCHE
Third Grade

LOTTIE SAPP
Fourth Grade

FITZHUGH CARTER
Sixth Grade

PANSY MARSHALL
Fifth Grade

BESSIE A. PIPPEN
Fifth Grade

JAMES RUSS
Sixth Grade

Are you sure you haven't got a comic book behind that magazine, Mr. Roberts?

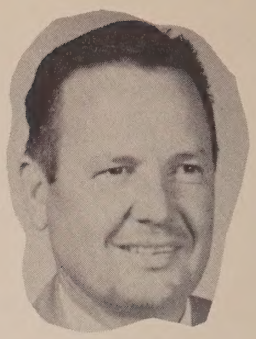

Wilson Roberts
Principal

Howard Bruner
Assistant Principal

That's a lot better than counting it up on your fingers, isn't it, Mr. Bruner?

SENIORS

PHALA EULENE CHESNUT
Secretary-Treasurer

FHA 1, 2, 3, 4; Beta 3, 4; Music 3; Reporter 1; SC 3; Paper Staff 4; Glee Club 1, 3, 4

CARLOS ELLIHUE PORTER
President

Glee Club 1, 2, 3, 4; FFA 3

GWENDOLYN JOYCE McWILLIAMS
Reporter

FHA 2; FTA 1; R and C 3; TAB 4; Queen 1.

CHARLES JOEL CARTER
Student Council President

FB 1, 2, 3, 4; BB 1, 2; SC 3, 4; Baseball 1, 4; Track 1; FTA 4; FFA 2, 3; Glee Club 1, 2; "V" Club 2, 3, 4; Science 1, 2; Art 1; Yearbook 3; Reporter 3.

ELIZABETH ANN CARTER
Yearbook Editor-in-Chief

VB 1, 2, 3; BB 2, 3, 4; SB 1; FHA 1, 2, 3; SC 2; Band 1, 2; Debate 1; "V" Club 3, 4; Art 2; Queen 3; Play 3, 4; Cheerleader 4; Yearbook 3, 4; Reporter 3.

CHARLES HENRY LEE
Vice President

FFA 1, 2, 3

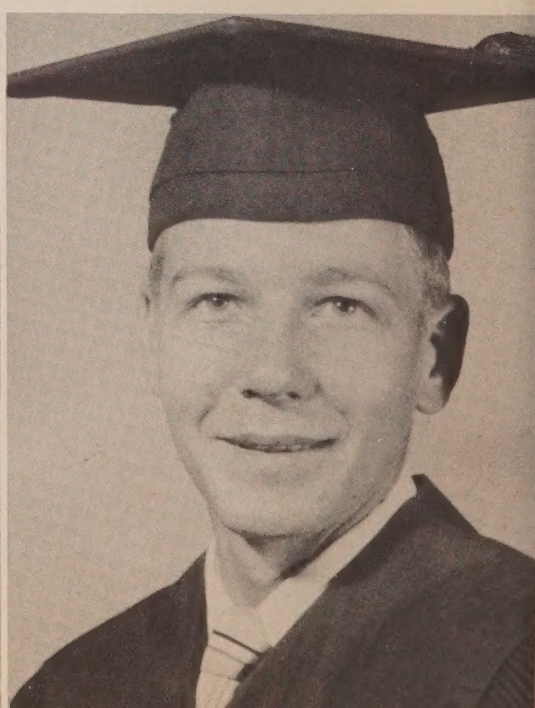

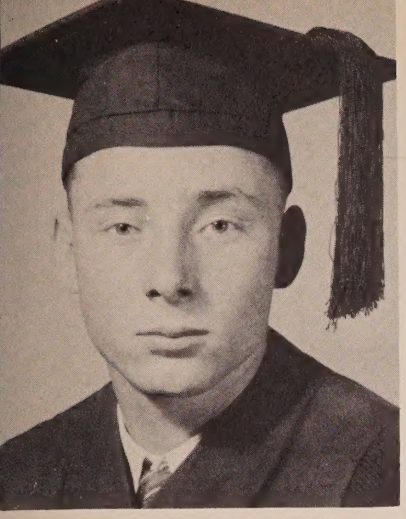

BERNICE FLOYD OWENS
FB 2, 3, 4; FFA 1, 2, 3, 4; "V" Club 3, 4; Play 3; Paper 4; SC 1, 2.

ROSE MARIE GENTLE
FHA 1; Devotional 4; TAB 4; GC 3.

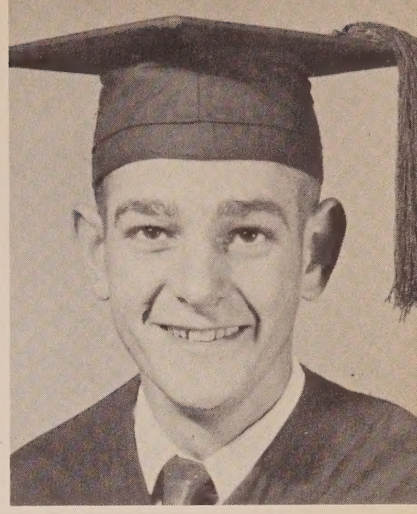

CARL MAX WELLS
BB 3, 4; FB 2, 3, 4; GC 1, 3; FFA 1, 2, 3; Science 2; President 1, 2; "V" Club 3, 4; Paper 4.

ANNA FRANCES JONES
BB 2, 3, 4; VB 2, 3, 4; FHA 1, 2; Beta 3, 4; FTA 1; GC 1; R and C 3; "V" Club 3, 4; VP 1; Yearbook 4; SC 4.

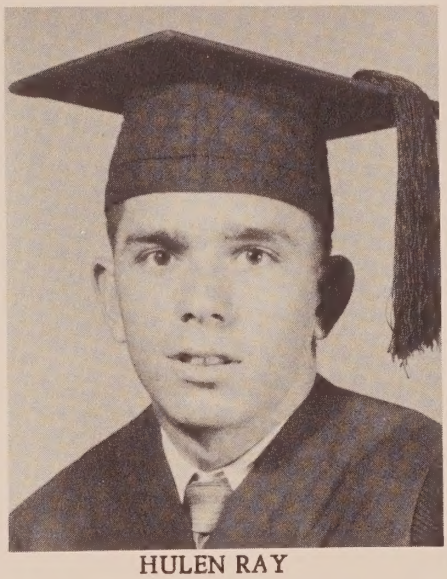

HULEN RAY
BB 3; Glee Club 4; FFA 4.

JOAN TODD RAY
FHA 1, 2, 3, 4; Music 3; VP 2; GC 1, 3, 4; Beta 3, 4; Secretary 1; Queen 2; Paper 4; SC 1, 2, 3; Yearbook 4.

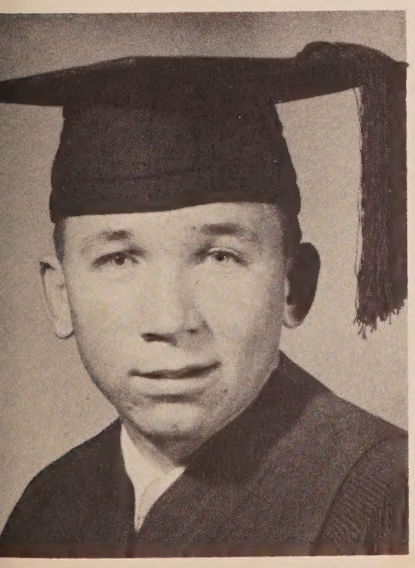

HOWARD BURL WALLER
FB 4; FFA 1, 2, 3; SC 3.

DEWIE FAYE JOHNSON
GC 1, 4; Music 4; FHA 1, 2, 3; SC 1; R and C 3.

GARY GEORGE HALL
FB 2, 3, 4; FFA 1, 2, 3, 4; "V" Club 4.

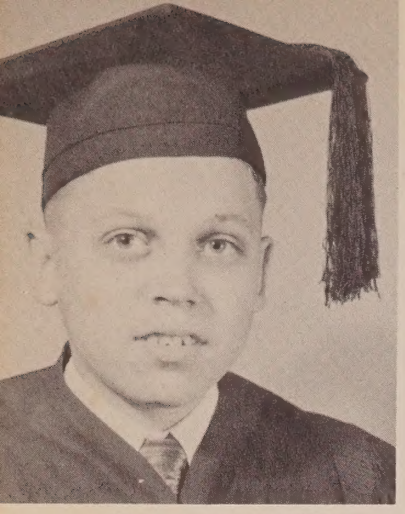

HERBERT JACK BREWER
Art 3; FFA 1, 2.

SARAH JOYCE PHELPS
BB 2, 3, 4; VB 3, 4; FHA 1, 2; FTA 1; GC 1; "V" Club 3, 4; R and C 3; Play 3; Reporter 2; Beta 4; Yearbook 4.

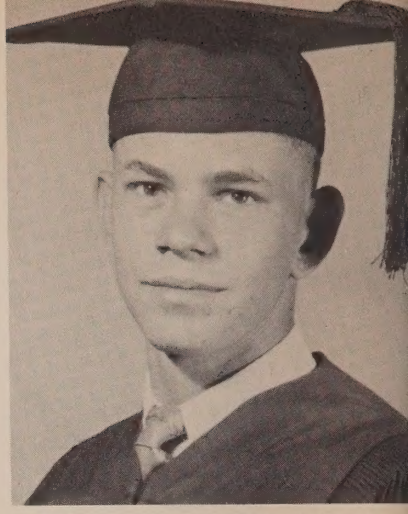

WINFORD MALONE SMITH
FFA 1, 2, 3; Play 4.

GALA THAMES
SB 1; FHA 1, 3; Library 2; Reporter 3; Queen 1; Devotional 2.

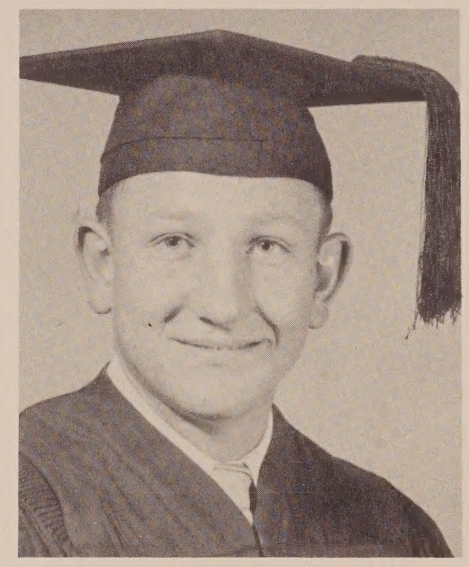

HOWELL FRASIER PARISH
FB 2, 3, 4; Beta 2, 3, 4; Play 3; FFA 1, 2, 4; "V" Club 2, 3, 4; Yearbook 3, 4.

FLORENE WILLIAMS
FTA 2; Science 3; TAB 4; Secretary-Treasurer.

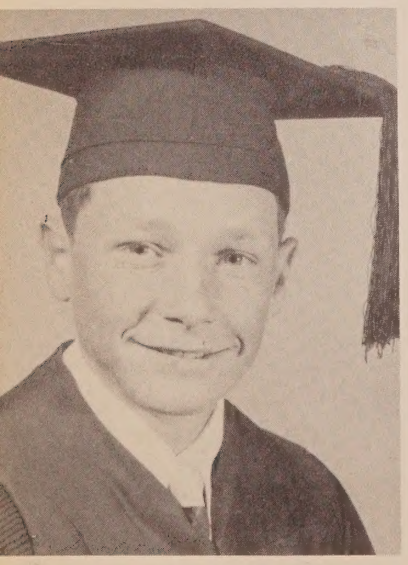

WILLIAM LEON JENKINS
FB 3, 4; FFA 1, 2, 3

DORCUS JENETTE ANDERSON
FHA 1, 2, 3, 4; Secretary 1; 4-H 1; Bus Patrol 4.

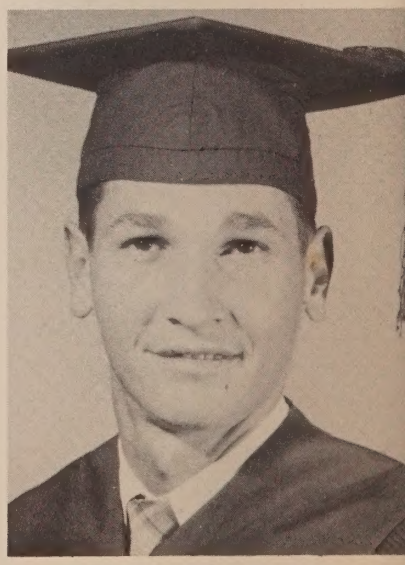

VOWARD BARNES
FFA 1, 2, 3; SC 4.

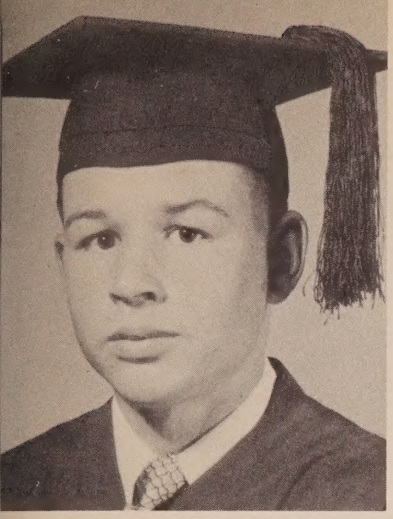

LLOYD LEE SHAW
FFA 1, 2, 3; Library 1, 2; TAB 4; Play 3, 4.

DWINDLE WAULENE COOK
BB 2, 3, 4; VB 3, 4; FHA 1, 2, 3, 4; Music 3; Paper 4; Beta 3, 4; "V" Club 3, 4; VP 1; Queen 1, 3; GC 1, 2, 3, 4; Favorite 2.

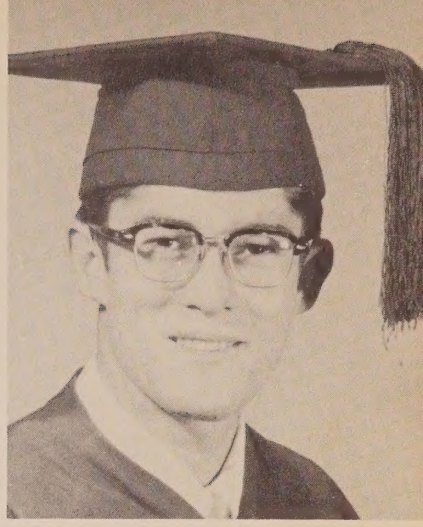

ROBERT BRUCE MUSSON
Safety Patrol 4; R and C 3, 4.

MAIDELENE TAYLOR
TAB 4; FTA 3; Queen 2; GC 4; Play 3; Yearbook 4; Secretary-Treasurer 3; FHA 1.

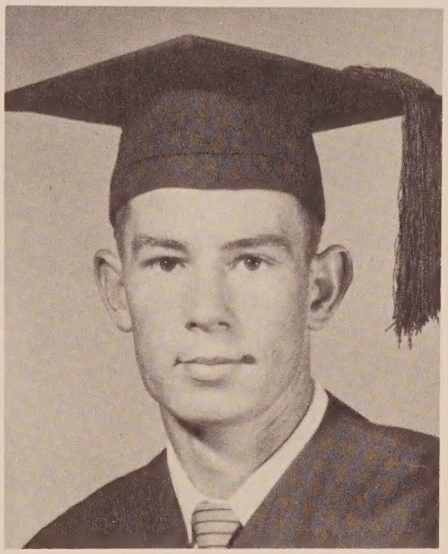

JOSEPH COLQUIT MILLER
FB 3, 4; SB 3; "V" Club 2, 3, 4; FFA 1, 2, 3; SC 4.

ELLEN AILENE PARRISH
GC 1, 2, 3, 4; FHA 1; Science 1, 2; FTA 3; Music 4; Art 3; Play 3; Library 3; R and C 3.

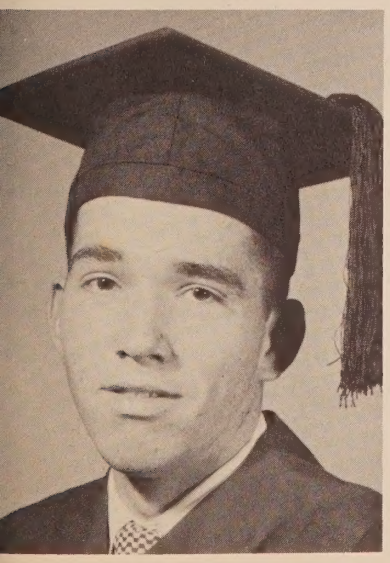

ANDREW WALLICE RAINES, JR.
BB 2, 4; Baseball 4; VP 3; FFA 1, 2, 4; Paper 4.

CHRISTENE PETTIS
Library 1, 2; Secretary 2; FTA 1; TAB 4; Reporter 1; Play 3; Devotional 1.

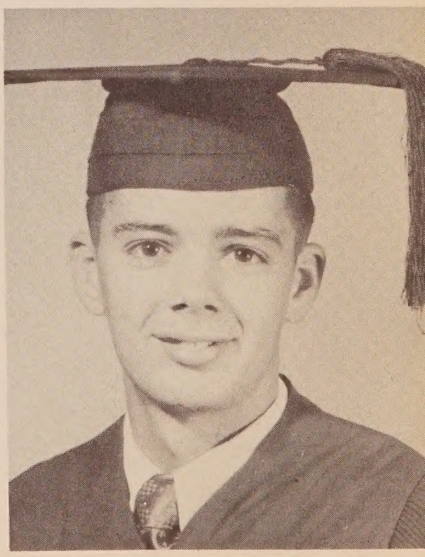

THOMAS LEE BEASLEY
FB 4; BB 3; FFA 1, 2, 3, 4; GC 3, 4; Quartet 2, 3.

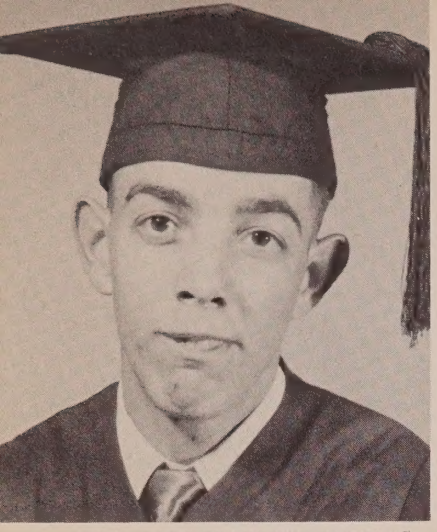

WILLIAM HARVEY LEVINS
FFA 1, 2; Art 1.

VIRGINIA PARKER
FTA 3; Science 3; TAB 4; Office 3, 4.

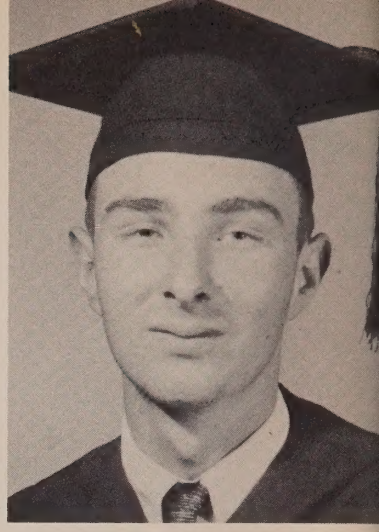

JIMMY WOOD
FFA 2

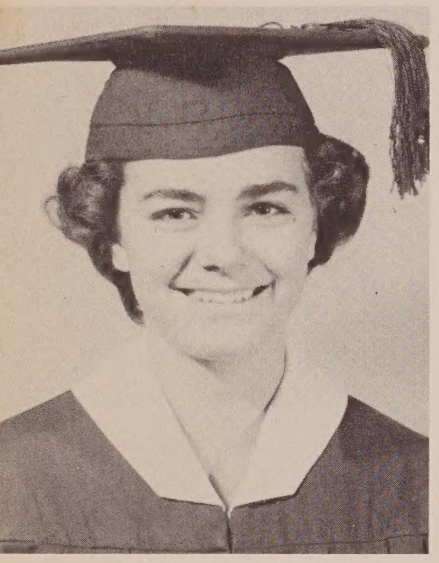

EUNICE CLEMONS
First Aid 1, 2; Devotional 2; FTA 3, 4; Science 3, 4; Office 2.

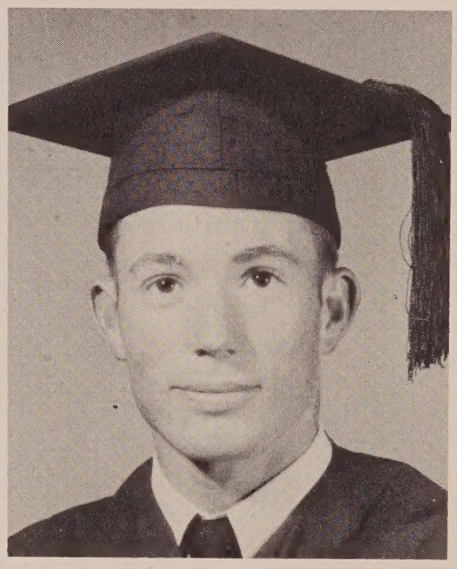

AMON CARNETTE ADKISON
FB 3, 4; BB 1, 2, 3, 4; SB 3; Baseball 1; FFA 3, 4; Play 3; "V" Club 3, 4; Paper 4; Yearbook 4.

MARGARET IZETTA COOK
First Aid 1, 2; FTA 3, 4; Science 3, 4; Office 2, 4; Bus Patrol 4.

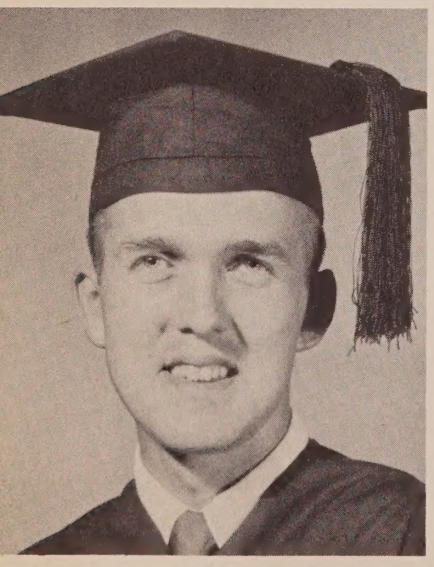

RUFUS DOUGLAS LAWRENCE
FFA 1, 2; Devotional 3.

LILLIE MAE GRANTHAM
Devotional 2, 3, 4; First Aid 1, 2; FTA 3; TAB 4; Office.

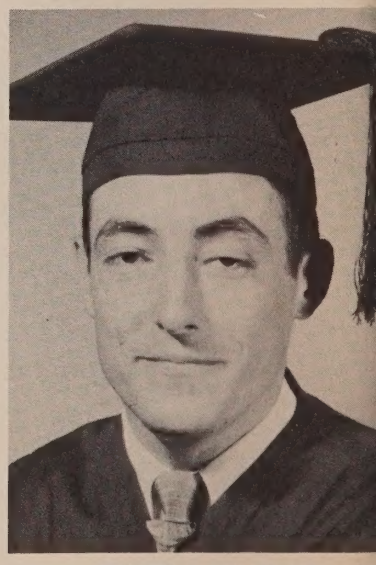

THERLO TAYLOR
FFA 1, 2

Wit of
PHALA CHESNUT
GARY HALL

Friendliness of
LILLIE MAE GRANTHAM
WALLICE RAINES

Looks of
MAIDELENE TAYLOR
VOWARD BARNES

Talent of
AILENE PARRISH
CARLOS PORTER

Personality of
JOAN RAY
MAX WELLS

Dignity of
BETH ANN CARTER
FLOYD OWENS

Athletic Ability of
WAULENE COOK
CARNETTE ADKISON

Popularity of
JOYCE PHELPS
CHARLES LEE

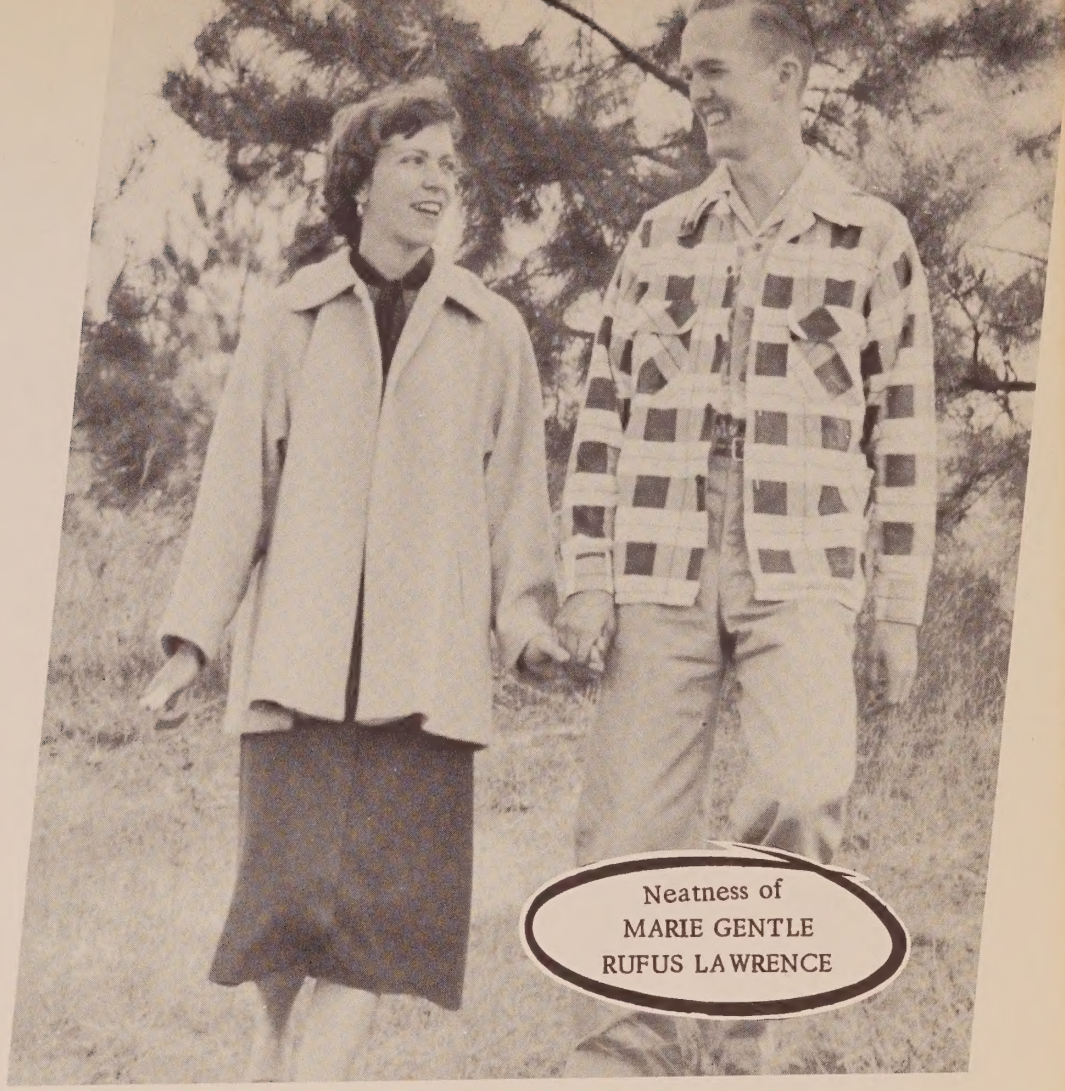

Neatness of
MARIE GENTLE
RUFUS LAWRENCE

Intelligence of
FRANCES JONES
CHARLES CARTER

Originality of
DEWIE FAYE JOHNSON
JOSEPH MILLER

And the Perfection of
The rest of us!

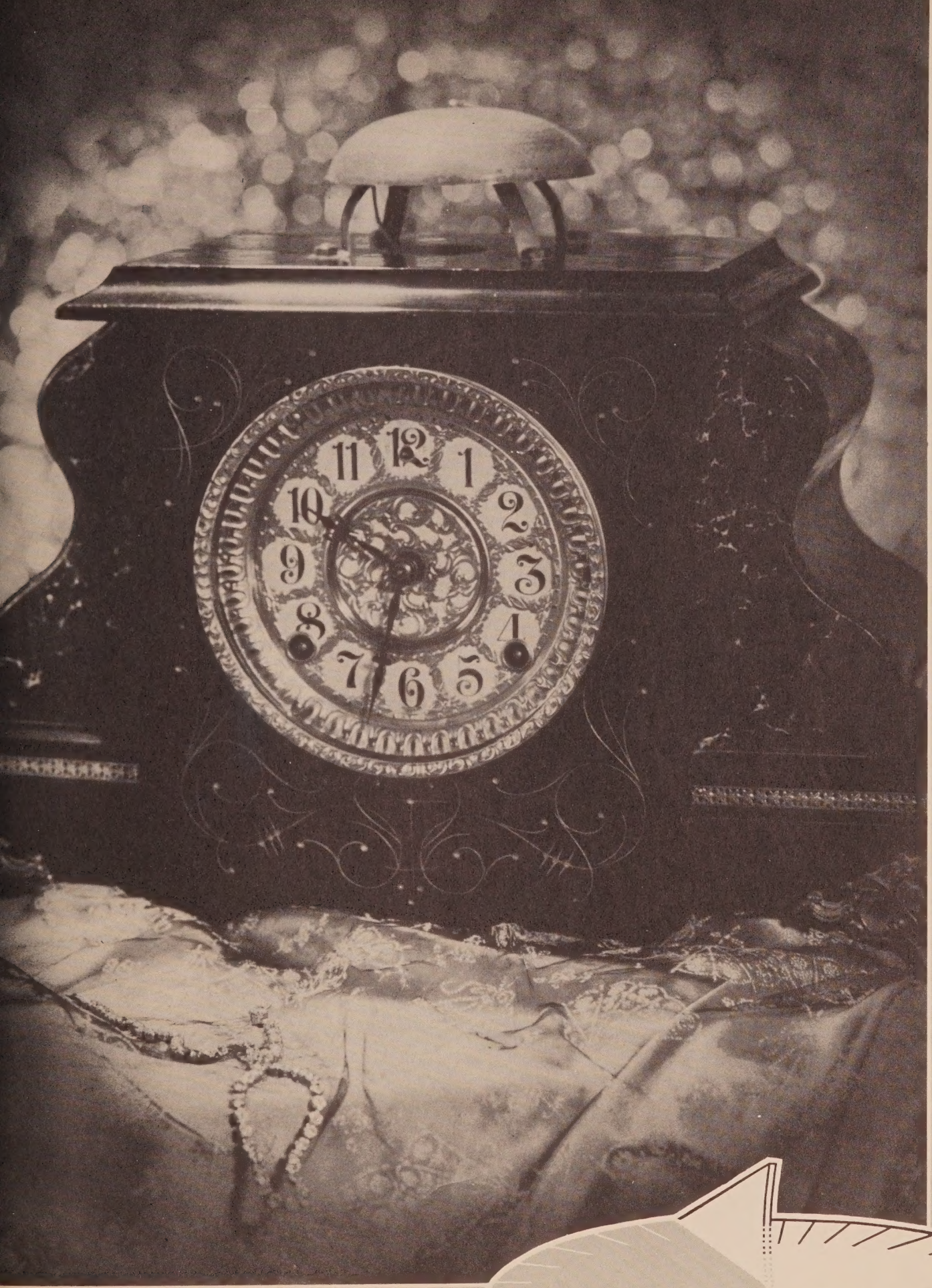

JUNIORS

WINDELL MAINER
President

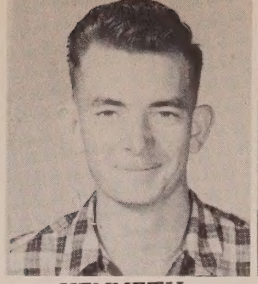

KENNETH
HOOD

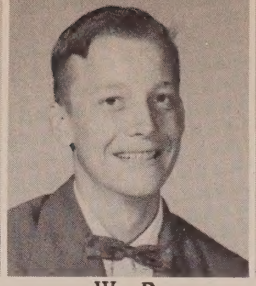

W. R.
JONES

WILLODEAN
SHEFFIELD

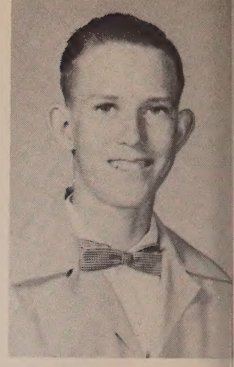

ROY YATES
President

ESTELLE
STREET

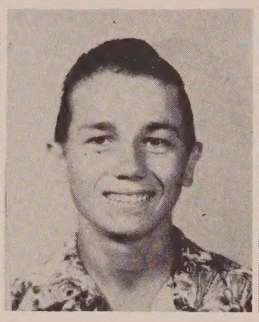

GEORGE
SHEFFIELD

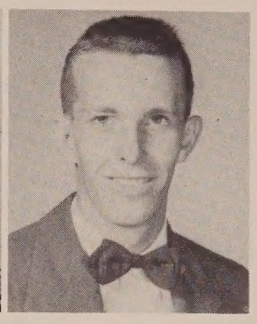

JAMES WILLIAM
BOSWELL

MAGALENE
SMOTHERS

CHARLES
SCOTT

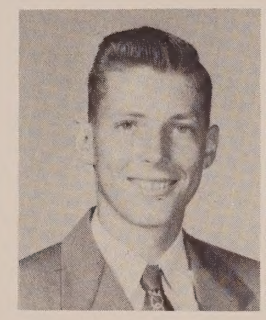

FRANKLIN
HUDSON

ANNIE MYREL
COLLINS

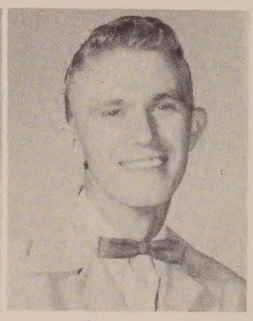

COLEMAN
REGISTER

JAHAZA
HEWETT

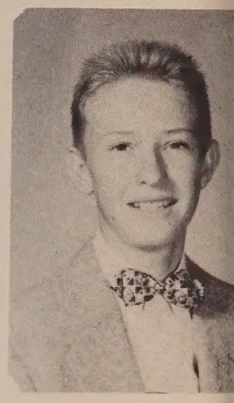

IRVING "Happy"
ROCHE

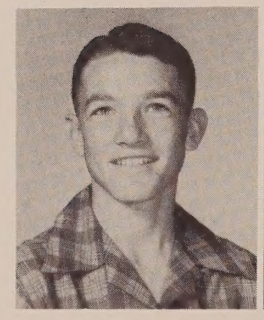

CLAUD
HICKS, JR.

LAWANA
PORTER

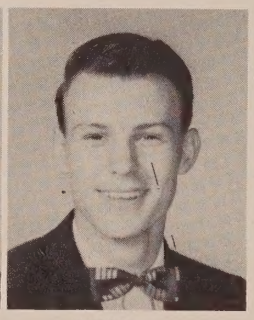

LESS
FINCH

VERA MAE DANFORD
Vice President

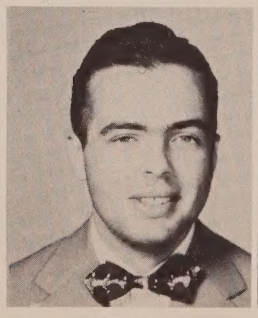

JIMMY
BROCK

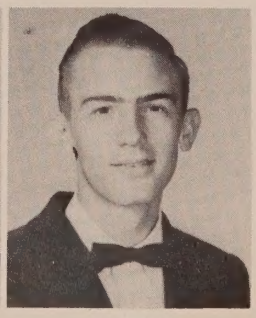

ELTON
TAYLOR

WALTON FAISON
Vice President

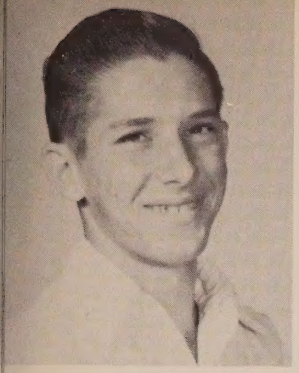

MALCOLM DIXON
Secretary-Treasurer

FAYE HARDY

KATE GRANTHAM

BILLIE JEAN DOUGLAS

MARY NELL LOCKE
Secretary-Treasurer

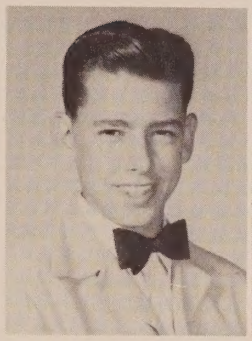

ARNOLD GALLOWAY

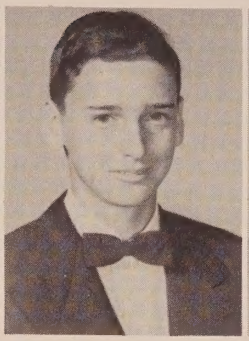

GWYNNE MAY

JOHNNIE B. CARTER

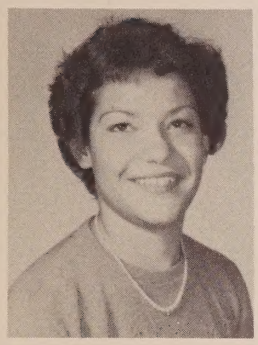

JOANNE SIMMONS

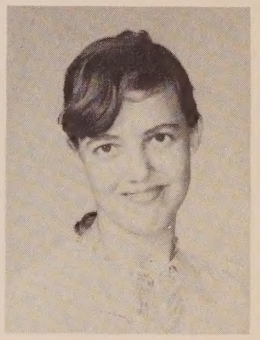

EARNESTINE LEAVINS

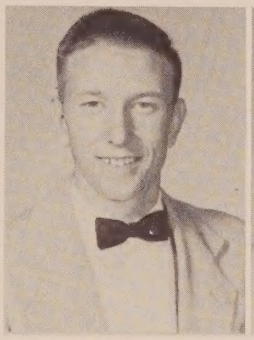

LLOYD REDDICK

JO ANN JOHNSON

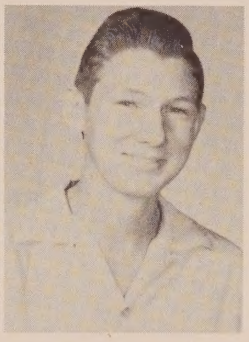

THOMAS JENKINS

BETSY CARTER

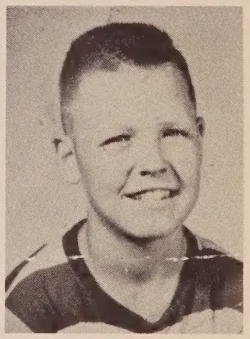

FERRELL WHITE

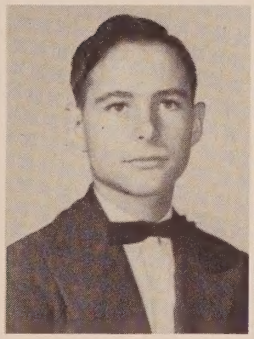

AVON BURCH

ADEAN MORRELL

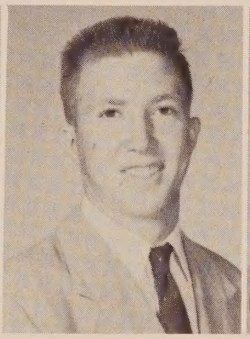

EDISON JUSTICE

LORINE HELMS

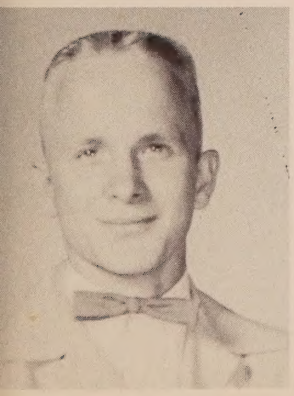

J.N. REGISTER
Reporter

JOYCE GILMORE

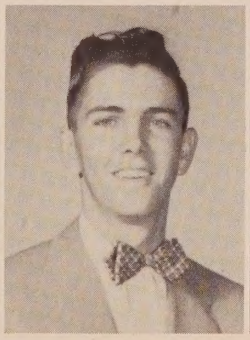

CLARENCE FUSSELL

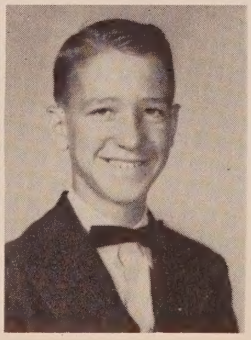

GENE GAINER

JIMMIE MOORE
Reporter

Junior Favorites
LAWANA PORTER
JOE REGISTER

MINUTES
INTERVAL
GENERAL ELECTRIC X-RAY CORPORATION
MADE IN U.S.A.
drink, said the Queen, was to be drunk by Iseult and
King Mark, on their wedding-day.
Well, the weather was hot, and the sparkling sea
seemed to make it hotter, and Sir Tristram sat on
the deck of the fine ship in the sunshine and played
[139]
[138]

SOPHOMORES

Miller Kelly
President

Olen Sasser
Corene Brewer
Mary C. May
Zebedee Tiller

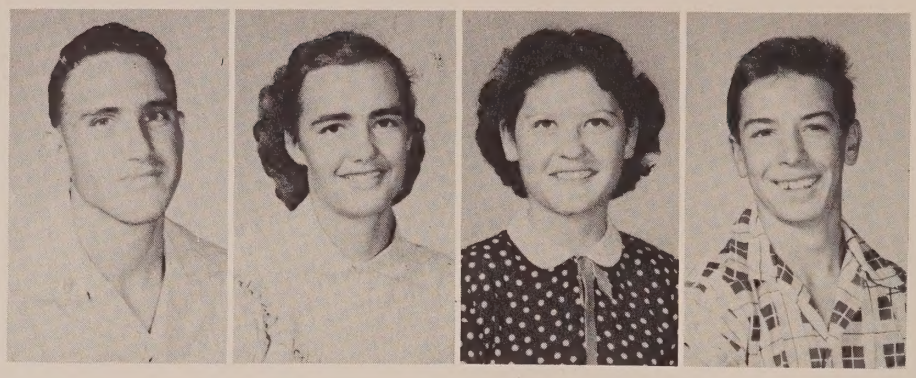

Clifton Haddock
Irene Finch
Ocie Dorch
Marcus Dixon

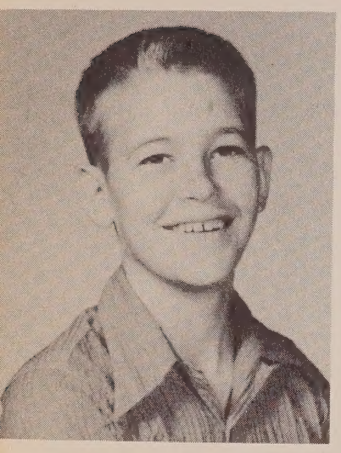

Roy Gainer
Vice President

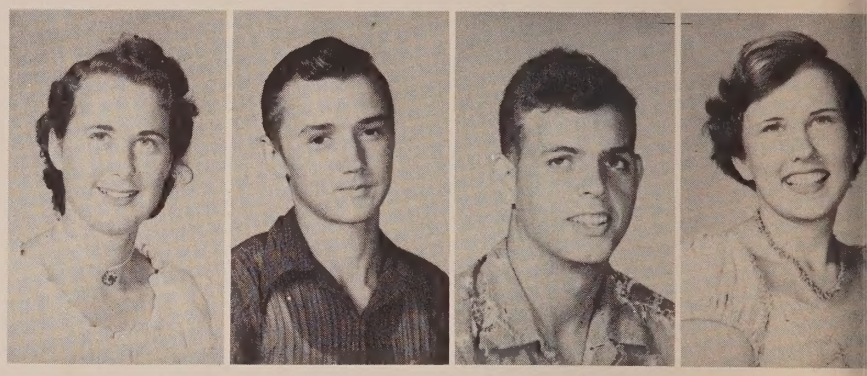

Lena Grantham
Donald Hammock
W.C. Padgett
Thera L. Hinson

June Musson
Secretary-Treasurer

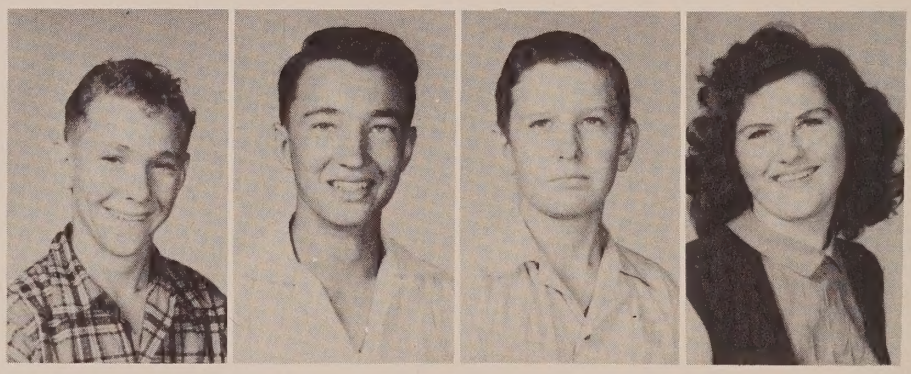

Charles Mason
Roland Owens
Jimmy Savage
Hannah R. Hinson

Bonnie Ellis
Reporter

Marie Cook
Brooks White
Elizabeth Brock
Roxie A. Johns

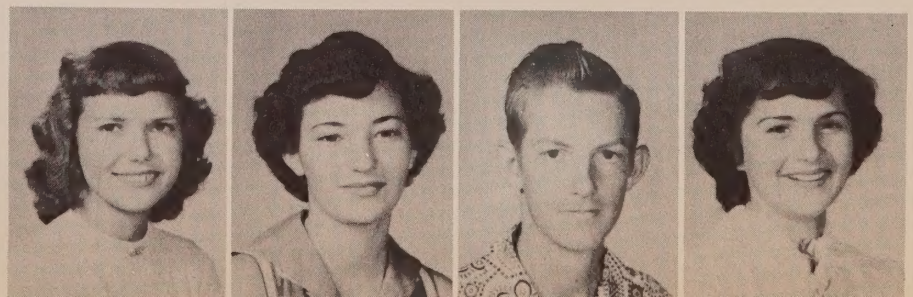

Alice Coley
Virginia Collins
Floyd Cook
Levone Cook

William Wells
Thomas Swindle
Lee Von Mercer
Donald Johnson

Mozelle Stanley
President

Wallace Levins
John Wells
Harold Anderson
Preston Evans

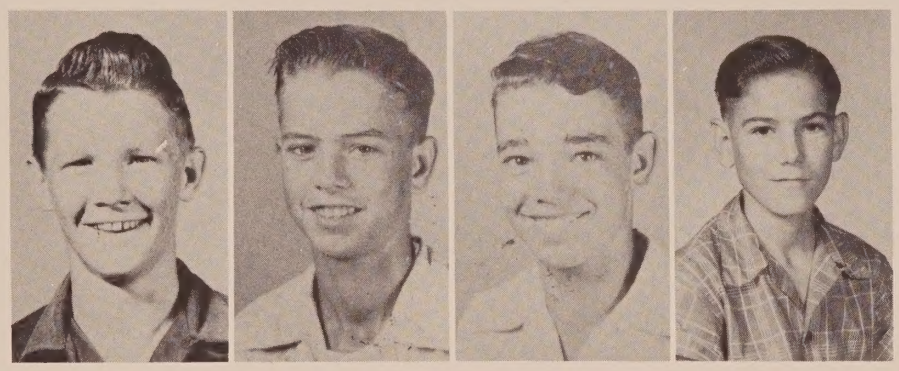

Ruth Jeffries
Vice President

Annie M. McCullough
Grace Tiller
Lavern Land
Donnie B. Porter

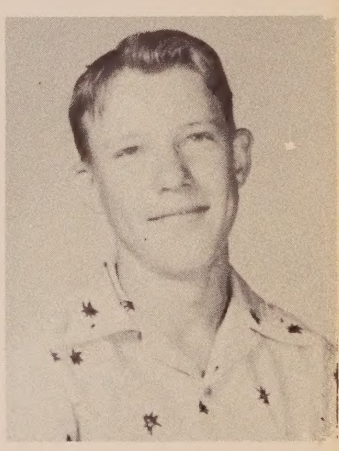

G.W. Kelly
Secretary-Treasurer

Doyle Bush
Bobby Padgett
Hattie R. Hightower
Betty J. Oliver

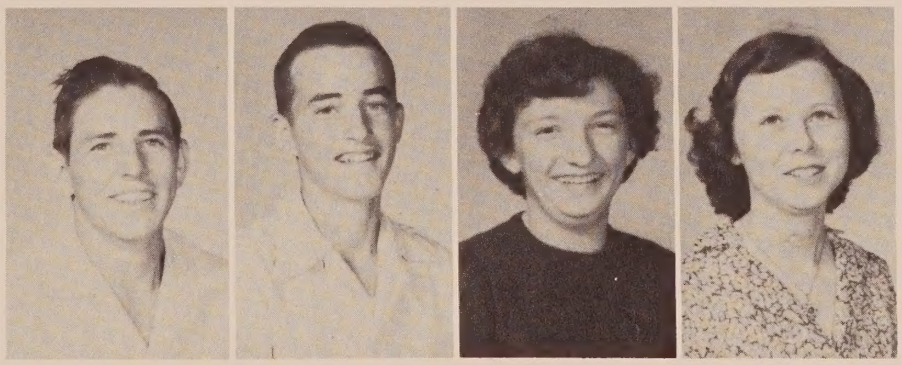

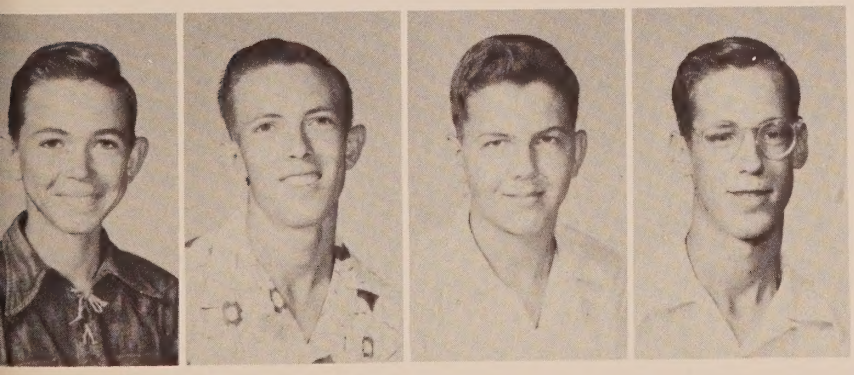

Early G. Russell
George Nelson
Henry Shipes
Kennece Robinson

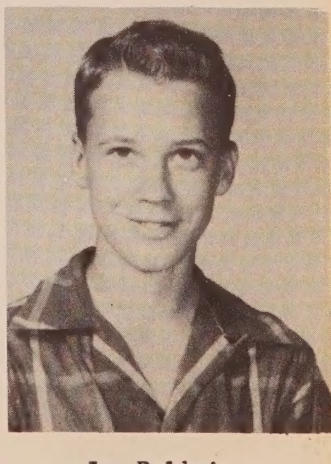

Joe Baldwin
Reporter

Earl R. Kolmetz
Kenneth Cook
Elouise Gilley

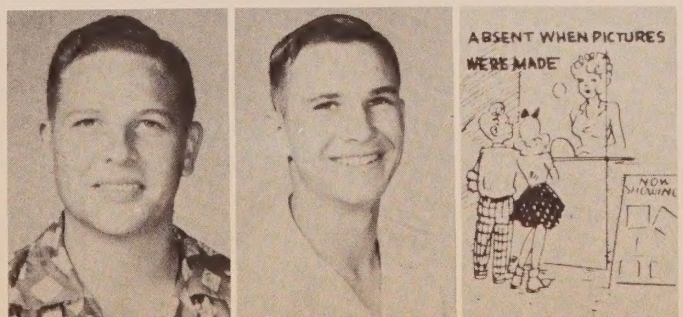

Sophomore Favorites
GRACE TILLER
W. C. PADGETT

FRESHMEN

Oveal Burch
President

Aaron Todd
Vice President

Christina String
Secretary-Treasurer

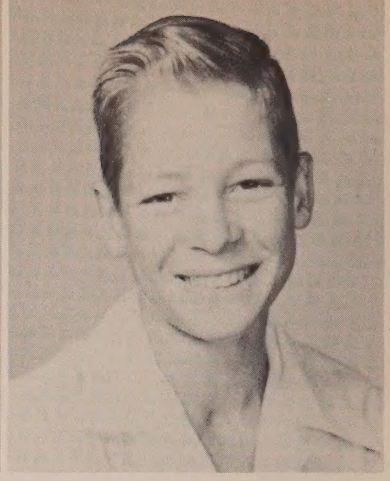

Jimmy Bryant
Reporter

Carolyn Bell
Cathryn Coatney
Melanie Dixon
Joseph Hartzog
Ouida Jones

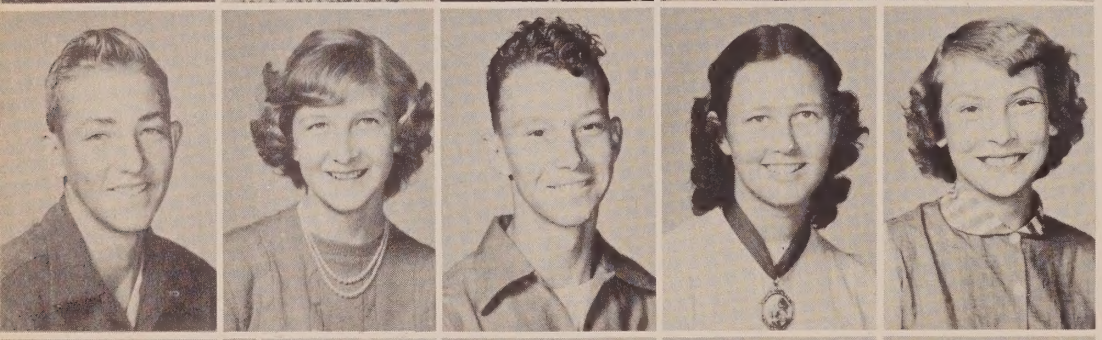

Hertis Davis
Helen Anderson
Charles Lewis
Mary Lou Galloway
Maedene Tutton

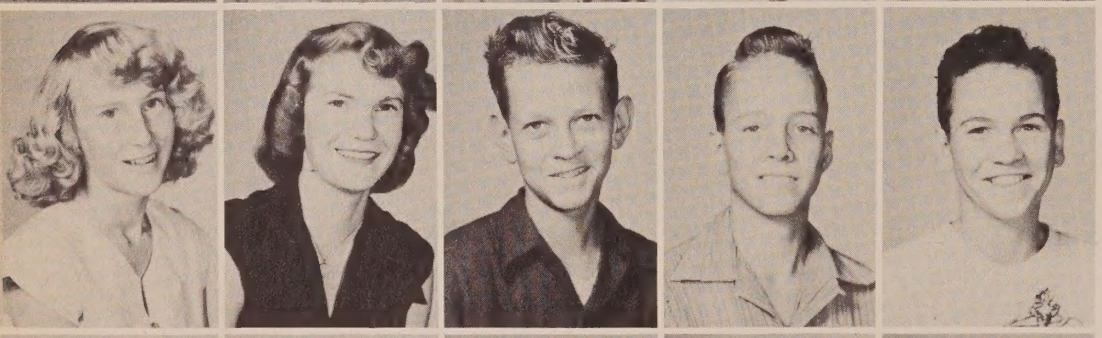

Irene Morrell
Cloteal Taylor
James Perkins
Huland Carter
Jamie Cook

J. D. Anderson
Johnnie Moore
Cora Anne Everett
Alene Sheffield
Ruthie Mae Smothers

Barbara Finch
Luvern Hartzog
Exa Spence
Carl Gay
Leo Stuart

Etta Ruth Swindle
Reporter

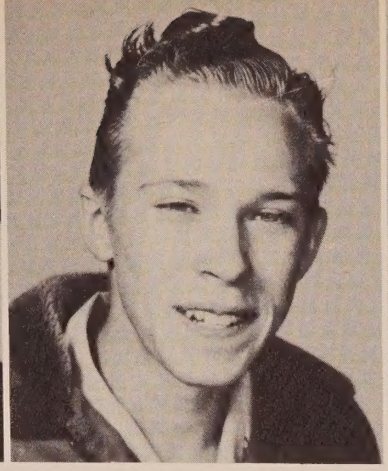

Elkin Booth
Secretary-Treasurer

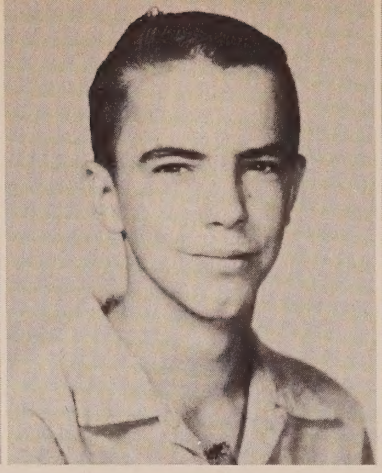

Cecil Miner
Vice President

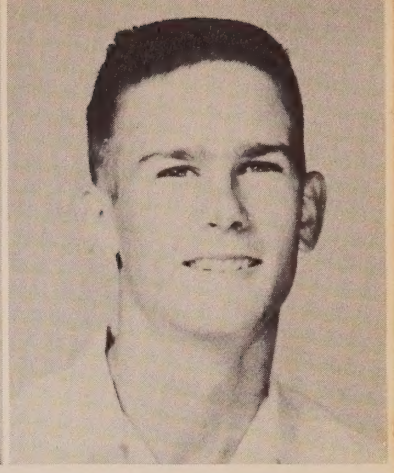

Philip Waller
President

Geraldine Hicks
Philip Carter
Iris Cumbie
Buck Dykes
Lurine Grantham

Urbane Worthington
Margaret Sellers
Don Hewitt
Betty Ann Cooper
Darius Tiller

Lovern Pettis
Eugene Hudson
Rubye Fleming
Jeff Anderson
Carolyn Cook

Earl Gainey
Lavivian Long
Corbin Scott
Hazel Haney
James Fussell

Loette Sheffield
Hilton Haddock
Elouise Sellers
Harrell Wells
Donald Haddock

Bryward Brock
Allie Jane Taylor
Rex Taylor
Edward Horne

Freshman Favorites
GERALDINE HICKS
EARL GAINEY

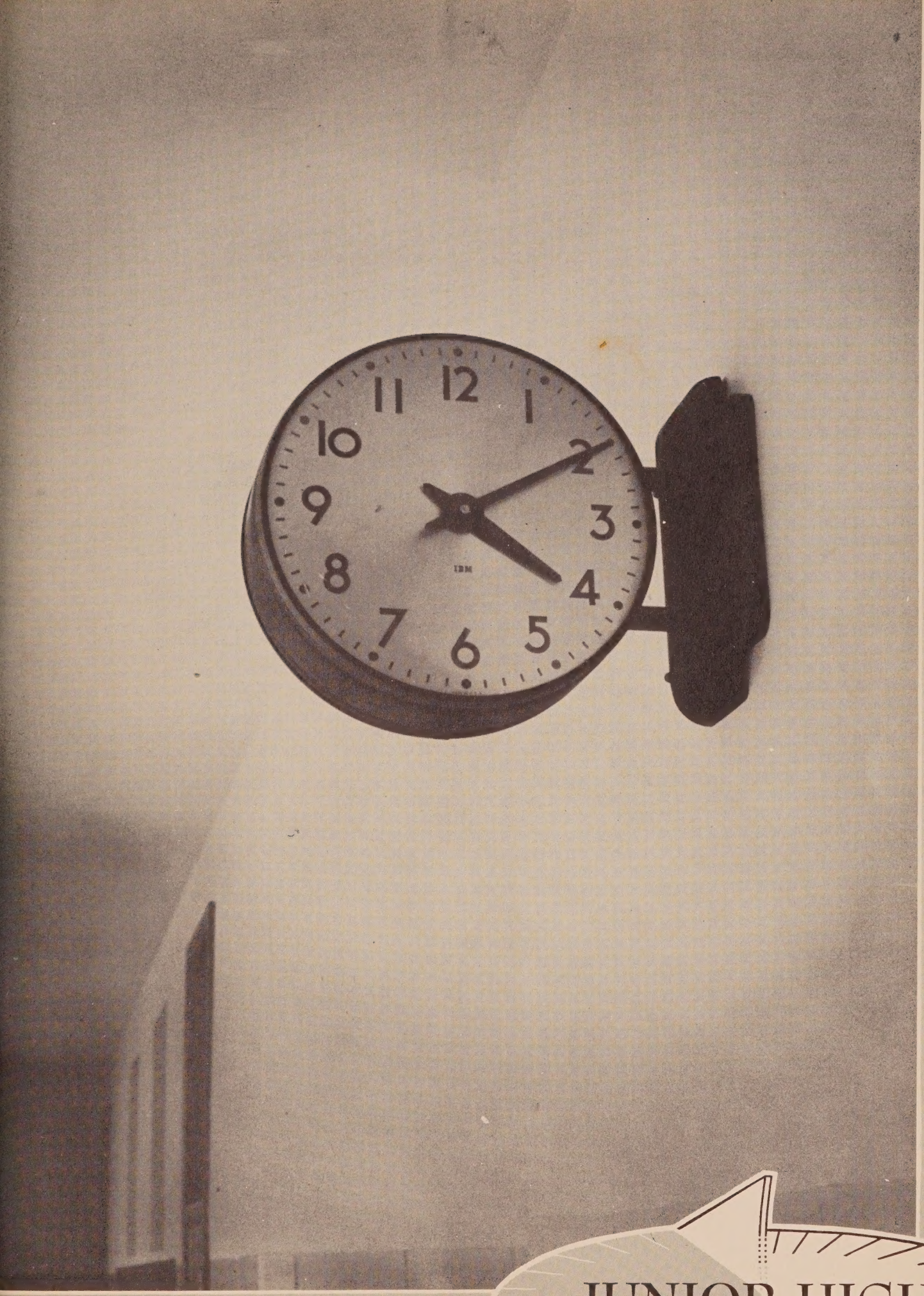

JUNIOR HIGH

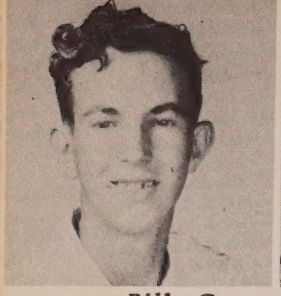
Billy Casey

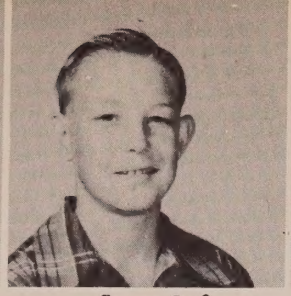
Jerry Syfrett

Sarah Brock

Barbara McFatter

Cleo Harris

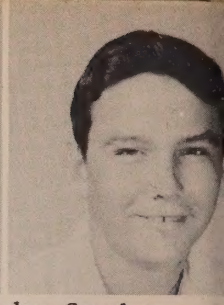
Walter Stapleton

Laverne Haddock

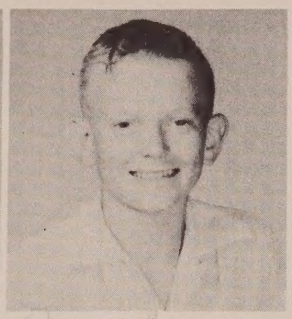
Clyde Hood

Lydia Sasser

Loretta Tiller

Iris Bush

Mattielene Brewer

Julaine Johnson
President

Virginia Pipkin
Vice President

Rea Hammock
Secretary-Treasurer

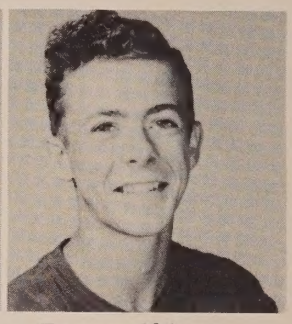
Denver Skipper
Reporter

Janice Bruner

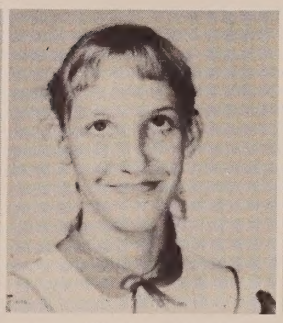
Elaine Cook

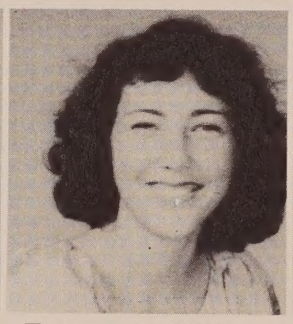
Tommy McWilliams

Shelby Anderson

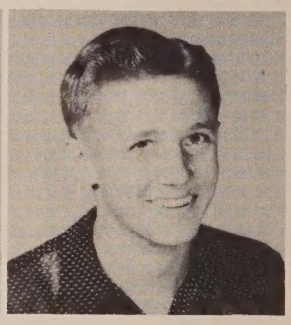
Jimmy Patrick

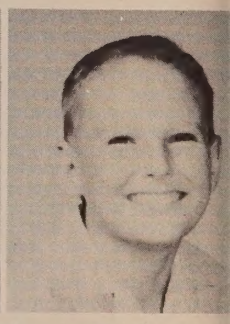
Benjamin Wicker

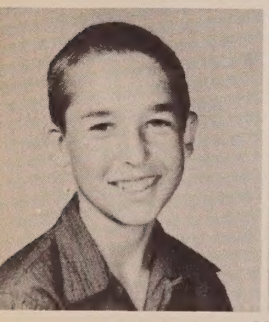
Fairl Morrell

Annie Padgett

Jean Kemp

Effie J. Hendrix

Ann Norris

Anna Jo Adkins

Ronald Johnson

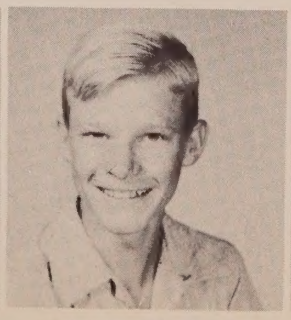
Leonard Cook

Patsy Gay

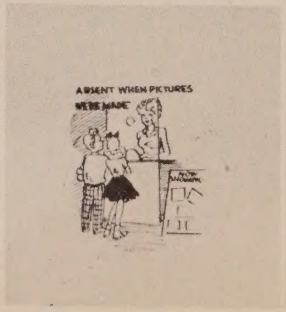

Charles Newton

Clara M. Street

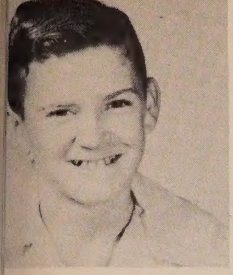
Archie Yates

Florene Hicks

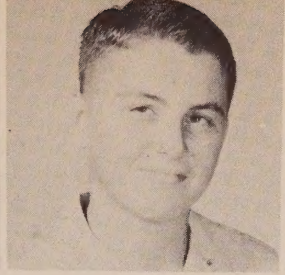
Harold Hardy

Shirley Alvarez

Imogene Shaw

Carolyn Jeffries

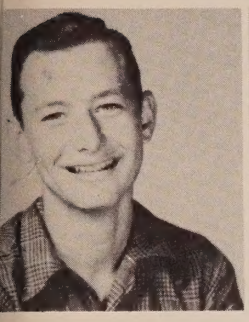
Jimmie Harrell

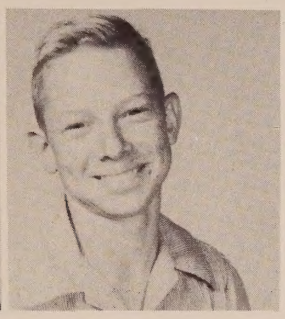
Alvie Pippin

Ruby Stanley

Linda Hightower

Jean Taylor

Florene Carter

Eighth Grade

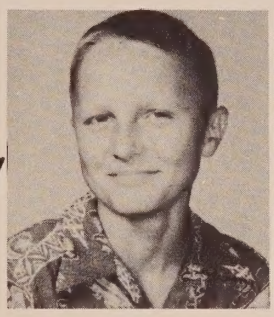
Jimmy Hickman
President

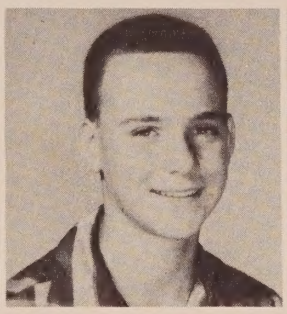
Rodney Parrish
Vice President

Dottie Coley
Secretary-Treasurer

Melvin Dietz
Reporter

Annie Wells

Shelton Smith

Glenda Raley

Shirley Jenkins

Hazel Dykes

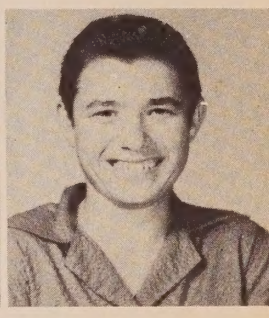
Paul Miller

Mary Woodham

William Newton

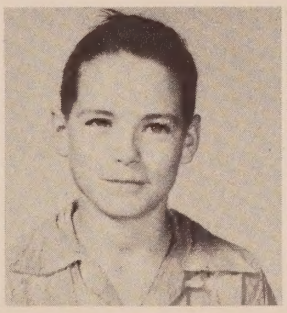
Leonard Wilcox

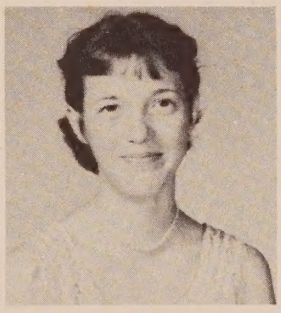
Kay Woodham

Juanita Squires

Marie Carnley

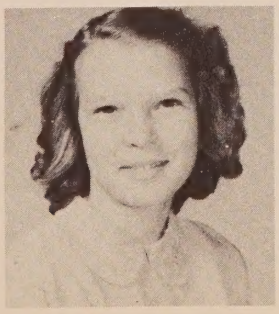
Clara Kelly

Hellon Johns

Fairl Mallory

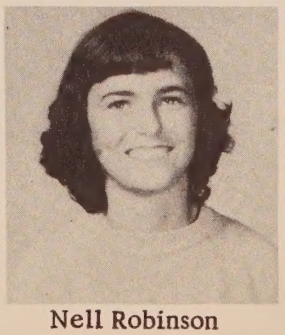
Nell Robinson

Herman Jenkins, President
Jack Dorch, Vice President
Yvonne Parrish, Secretary-Treasurer
Shirley Reeder, Reporter

Above, first row: Henry Cook, Mary Nell Anderson, Myrl Harris, Patricia Parish, Wadell Jenkins, J. C. Yohn, Wanda Jo Worthington.
Second row: Dillard Ward, Shirley Walters, Donald Danford, Willis Martin, William Perkins, Mary Adell Cook, Johnny Thames.

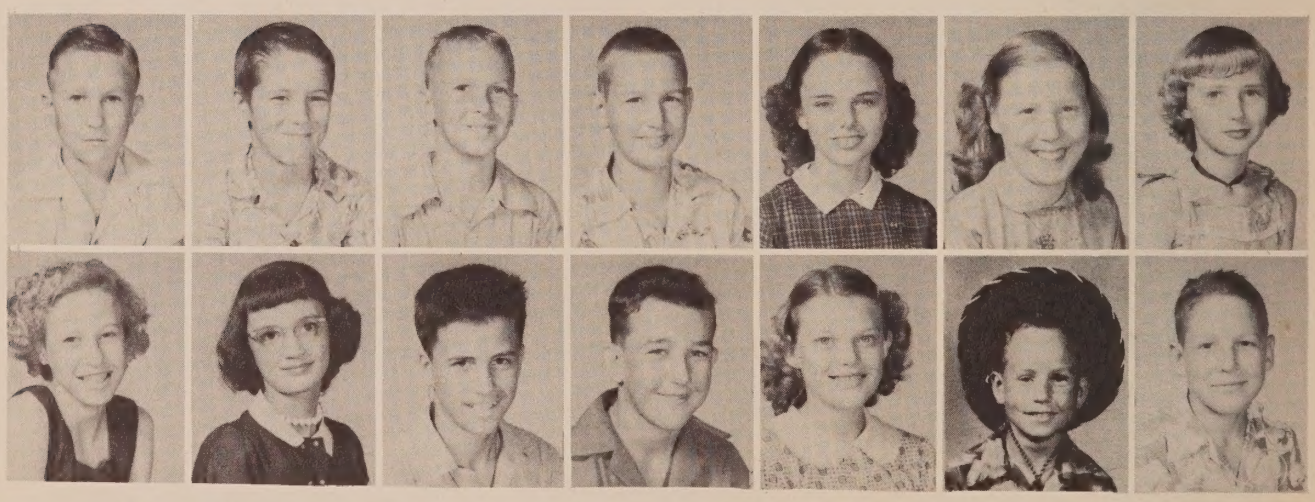

Above, first row: Ranald Cook, James Moore, Rayce Pippin, Crayton Shaw, Mary Virginia Harcus, Chrystell Dauphin, Iris Hudson.
Second row: Alice Burnham, Janice Shores, Hilton Murphy, Huburt Hays, Virginia Moody, George Carnley, Danal Walsingham.

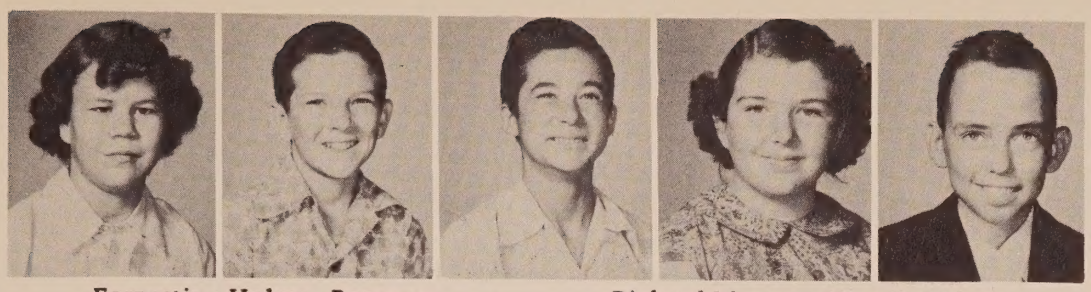

Leonard Hinson President

Earnestine Helms, Reporter
Clinton Hicks, Treasurer

Richard Musson, Vice President
Foye Lawrence, Secretary

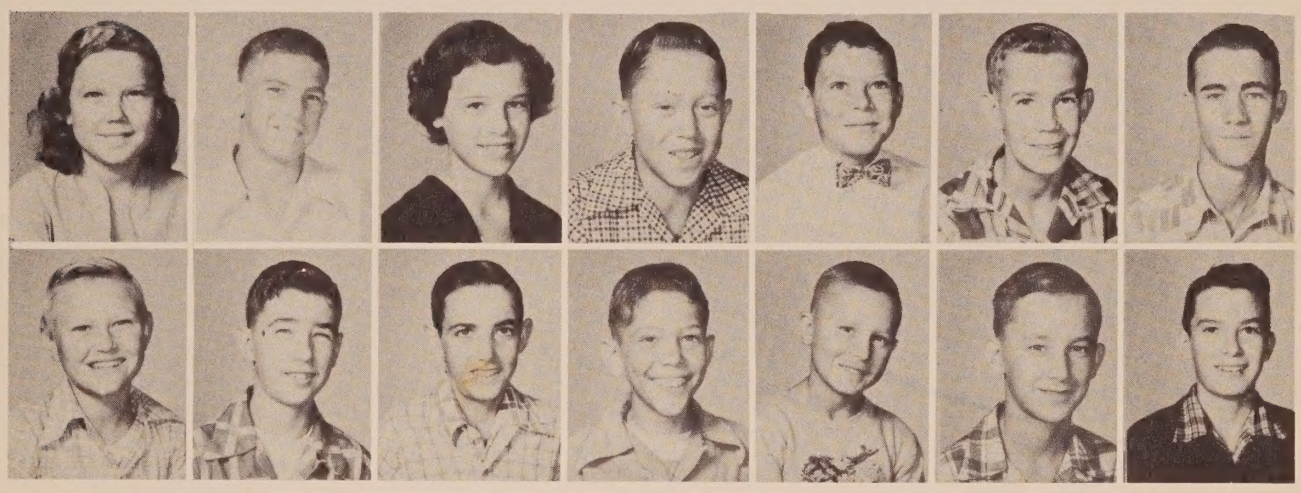

Above, first row: Oleta Stapleton, Clifford Joyner, Milba Brock, Clifton Morrell, George Oliver, Donald Yates, J. W. Watson.
Second row: Cecile Reeder, Richard Collins, Geane Leavins, Jimmy Goodson, Leroy Land, John Paul Cook, Hilton Kelly.

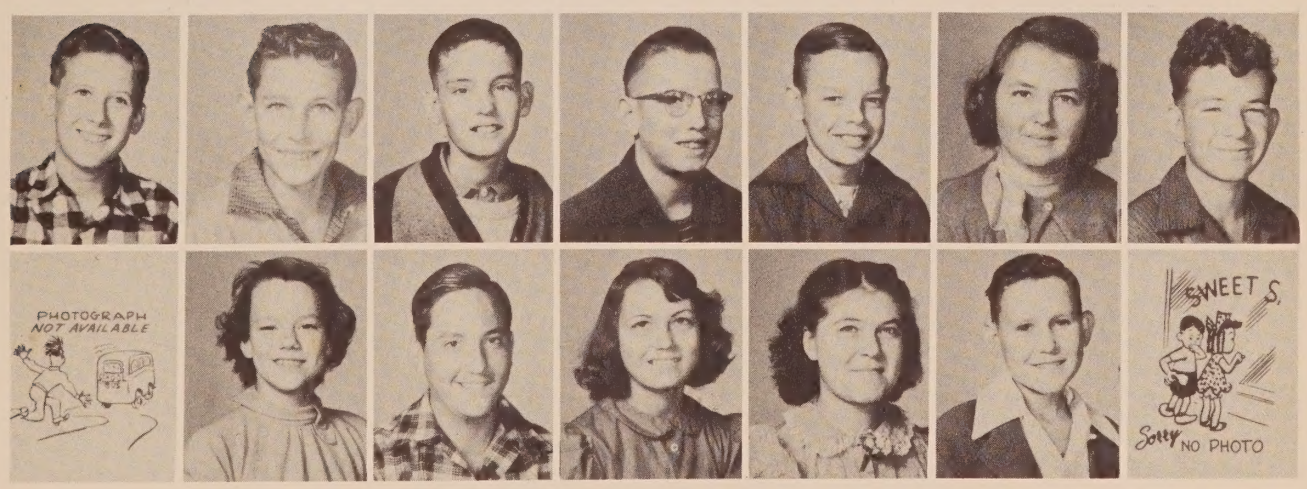

Above, first row: Ray Curlee, Donald Kirkland, Hubert Sellars, Donald Taylor, Devon Harrell, Berta Morris, William Tillis.
Second row: Lyvan Gilley, Lottie Helms, Donald Golden, Phoebe Sheffield, Shirley Shipes, Loran Haddock, Della Burke.

Grade

Mr. John Yohn
Caretaker

School Cafeteria

"Come and get it," invites this jolly group: Mrs. Dee Roche, Mrs. Katie Phelps and Mrs. Ruth May.

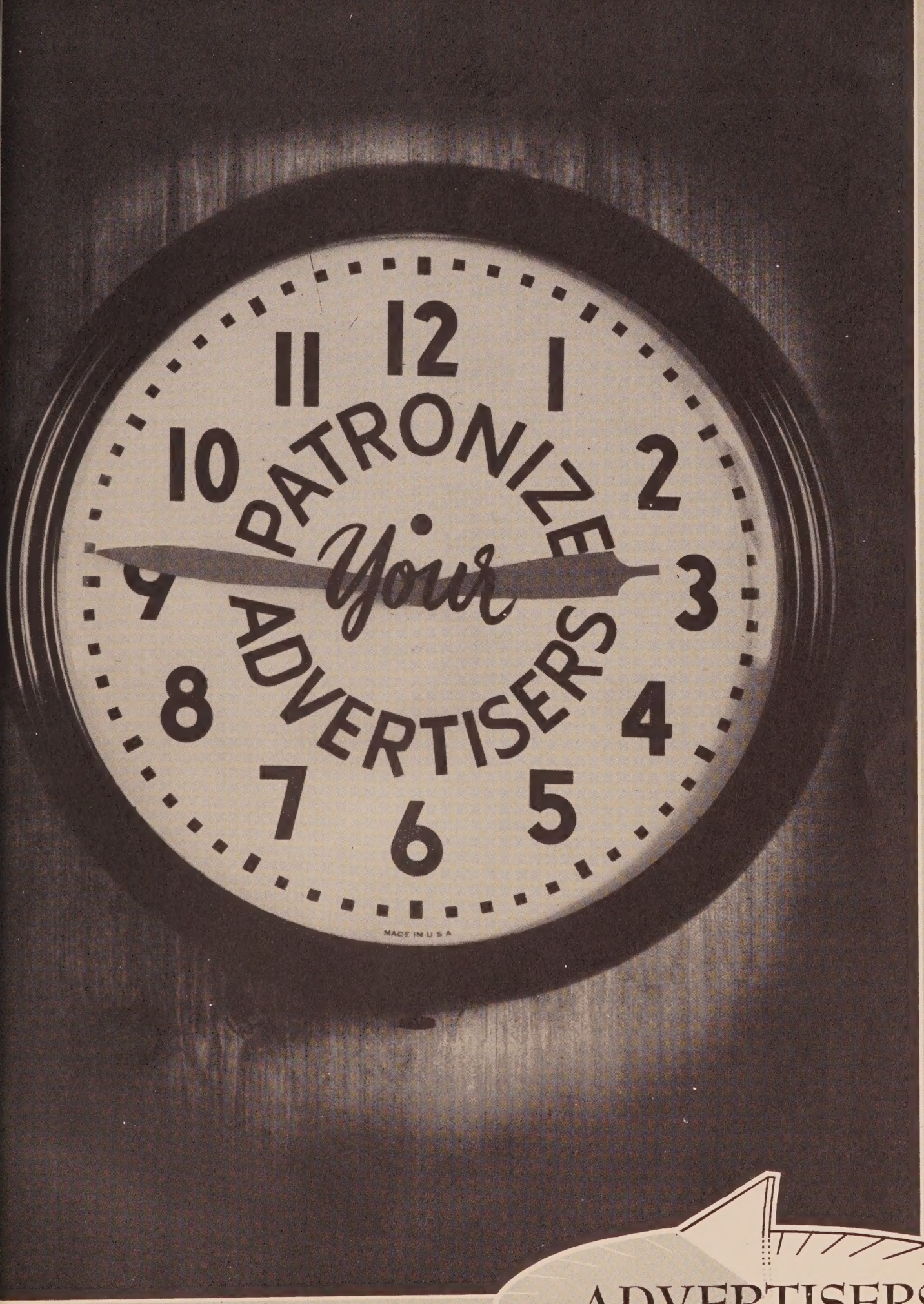

ADVERTISERS

Compliments of

ROCHE'S Gulf Service

"Good As the Best and Better Than the Rest."

Chipley, Florida

Phone 9100

WILLIAM ROCHE, Proprietor

Compliments of

LEONARD'S GRILL

Short Orders, Seafood

Sandwiches

JAMES NEWTON, Owner

Chipley, Florida

Compliments of

Mercer Cox

•

Wausaw, Florida

Compliments of

F. T. COLEMAN

Distributor

Gulf Oil Products

Telephone 13

Chipley, Florida

The Rexall Store

BONIFAY DRUG COMPANY

H. B. DOUGLAS, Proprietor

Residence - Phone 2731

Store - Phone 3211

Prescriptions Our Business

Bonifay, Florida

C&D PONTIAC CO.

GMC Trucks

Highway U. S. 90

Telephone 579

Chipley, Florida

Compliments of
D. J. COOK'S GROCERY
AND MARKET
Highway 79
"Better Value for Less Cost"
Vernon, Florida

SAPP'S SERVICE STATION
Texaco Products
Tires, Tubes, Accessories
IRA SAPP, Owner
Phone 585
Chipley, Florida

Compliments of
Aloha
CAFE
Chipley, Florida
Phone 9121

Compliments of
SHOEMAKER
INSURANCE AGENCY
General Insurance
Phone 450 and 464
Chipley, Florida

Do Your Shopping at
OWENS' Store
Groceries, Hardware, Dry Goods
Phone 325-R-4
Vernon, Florida

RILLA'S
Flowers and Gifts
Phone 113
515 S. 6th Street
Where You Get the Best for
Your Money.
Chipley, Florida
By Wire
Guaranteed

Faulk-Miles

FURNITURE CO.

Complete Home Furnishings

Phone 3801

Bonifay, Florida

Evans'

FOR GOOD MERCHANDISE

Bonifay, Florida

Floyd

FURNITURE EXCHANGE

Cash or Easy Payments
Phone 21
Chipley, Florida

Compliments of

O. K. Williams

GROCERY & MARKET

Bonifay, Florida

Compliments of

Blackburn Funeral Home

Ambulance Service

Phone 41
Chipley, Florida

GULF
Power Co.
Serving Northwest Florida
Bonifay, Florida

Olen
DEPARTMENT STORE
"Better Values for Better Living"
Bonifay, Florida

Compliments of
Chaver Fourhand
FURNITURE COMPANY
"A Good Place to Trade"
Chipley, Florida

Compliments of
LITTLE
Flower Shop
Phone 3841
Bonifay, Florida

Boosters

BETTY' GRILL	Bonifay
BEALL'S IMPLEMENT AND HARDWARE CO.	Bonifay
ALFORD'S BEAUTY PARLOR	Bonifay
ANDREWS SUPER MARKET	Bonifay
F. B. CALLAWAY	Chipley
CECIL ROUNTREE	Chipley
T. L. WELLS	Chipley
LORAN COOK	Chipley
J. E. DAVIS	Chipley
FLAKE PIPPEN	Vernon
HICKS OYSTER BAR	Vernon
WEST FLORIDA HIDE & FUR CO.	Chipley
COLLINS BARBER SHOP	Vernon
TEW'S TIRE SHOP	Chipley

Compliments of

M. S. Huggins

Home of Quality Merchandise

•

Chipley, Florida

Compliments of

Parker's

W. M. Parker

•

Chipley, Florida

Compliments of

Coggin & Deermont

CONTRACTORS

•

Chipley, Florida

CARSWELL

Hardware Co.

General Hardware, Paints
Plumbing Supplies, Sporting
Goods, Electrical Appliances

Chipley, Florida

All Good Wishes
When in Chipley
Visit Our Friendly

Gulf

SERVICE STATION

Rustin and Barfield
Chipley, Florida

Dasinger's FOOD STORE

Frozen Foods Fruits and Vegetables

Dietetic Foods Fresh Meats

Chipley, Florida

WATFORD'S Drug Store

"Just What your Doctor Ordered"

Prescription Druggists

Phone 10 Chipley, Fla.

Compliments of

Northcutt DRUG STORE

Your Rexall Druggists

Dial 36

Railroad Ave.

Chipley, Florida

Compliments of

County Tax Collector

H. M. Varnum

Chipley, Florida

Compliments of

CHIPLEY Dry Cleaners

H. L. Trawick

Phone 133

Chipley, Florida

Compliments of

Johnson's DEPARTMENT STORE

Chipley, Florida

Compliments of

Padgett's Drug Co.

Brooks Padgett Leslie Padgett

Bonifay, Florida

JONES

Chevrolet Co.

Chevrolet Motors
Cars and Trucks
Sales and Service

Phone 2181 Highway 90
Bonifay, Florida

Compliments of

Tobias

MARKET & GROCERY

Phone 103

Chipley, Florida

Compliments of

Kendrick's

GROCERIES

Vernon, Florida

Compliments of

Mc Tatter's

STORE

Vernon, Florida

Compliments of

Florida Bank at Chipley

Member Florida National Group

Chipley, Florida

Compliments of

BOWEN
Hardware Co.

General Electric - Appliances

Telephone 3931

Bonifay, Florida

ALFORD'S
AUTO PARTS

Quality Auto Parts At Good Prices

Fishing Tackle - Guns

Phone 2372

Bonifay, Florida

Compliments of

BUTLER
Hardware

•

Chipley, Florida

NATIONAL BUTANE CO.
Caloric and Dixie Stoves

Ranges, Heaters

Most Every Kind and Size

Gas Tank Up to 1000-Gal. Size

ERNEST BROXSON, Manager

Bonifay, Florida

Compliments of

KINGRY'S

•

Clothing for all the Family

Graceville - Bonifay

Compliments of

Piggly-Wiggly

•

Chipley, Florida

Deposit Your Money In

THE BANK OF Bonifay

"No Substitute for Safety"

Member Federal Deposit Insurance Corporation

Deposits Guaranteed Up to $10,000

Bonifay, Florida

Compliments of

COOK
Electrical
SERVICE

Chipley, Florida

Compliments of

AMOS HUDSON

Chipley, Florida

TO VISIT

Tobias SAUSAGE CO.

Chipley, Florida

Compliments of

ROSS DEAL'S
Taxi

Chipley, Florida

Compliments of

ROLAND FOWLER

Purina Chows - Groceries
Baby Chicks and Supplies
Phone 78
Chipley, Florida

Cars
Sales

Trucks
Service

BUSH Auto Co.

Telephone 3461

Bonifay, Florida

Trudy's

BEAUTY CENTER

Trudy Crossley

Phone 35

Railroad Avenue

Chipley, Florida

Compliments of

Bonifay HARDWARE

Phone 2071

Bonifay, Florida

WESTERN AUTO
ASSOCIATE STORE
The Home of Wizard Appliances,

Batteries, Auto Parts
Davis Tires, Truetone Radios
Western Flyer Bicycles
Home Owned and Operated By

CARL INGRAM

Bonifay, Florida

L.H. HUGHES

(DRY GOODS STORE)

It Will Pay You Always
To Visit Our Store Before
You Do Your Buying.

Chipley, Florida

Treasure Chest

Jewelry and Watch

Repairs

Proprietor, J. M. ENGRAM

Chipley, Florida

Compliments of

WASHINGTON COUNTY NEWS

Office Supplies

Commercial Printing

Hallmark Greeting Cards

Chipley, Florida

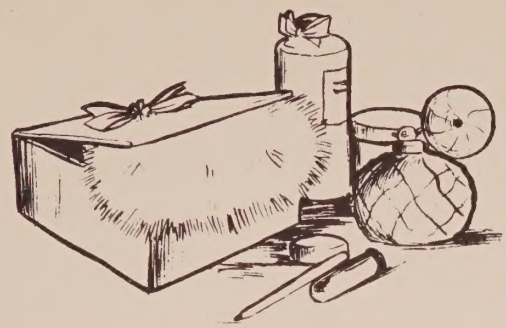

TERESA'S BEAUTY SALON
Phone 330-J-1
Vernon, Florida

Compliments of

BROCK'S

SERVICE STATION AND
GARAGE

Vernon, Florida

Compliments of

BUSH
APPLIANCE & HARDWARE
CO.

EARL BUSH

Phone 2111

Bonifay, Florida

PEEL-STOTT
Funeral Home

A Bonifay Institution
Phone 2881
Bonifay, Florida

Compliments of

Lee Wood's

GROCERY & SERVICE STATION

Wausau, Florida

Pelt's

5¢ - 10¢ - 25¢ - $1.00

Bonifay, Florida

J. T. BOWEN, JR. - MARY LOUISE BOWEN
Phone 19

CHIPLEY Hardware Co.

Plumbing and Electrical Supplies, Doors, Sash, Etc.
Pee-Gee Paints, General Electric Appliances
Sporting Goods and Cutlery
Chipley, Florida

Compliments of

W. T. McFATTER JR.

Chipley, Florida

Compliments of

EVERETT LUMBER CO.

Manufacturers of Good Lumber
Phone 470
Chipley, Florida

Compliments of

CHUCK AND EDDIE'S

STEVE AND JOHNNY

Phone 9123

Chipley, Florida

Compliments of

ROCHE'S Cafe

Good Eats
Near High School
Vernon, Florida

Compliments of

Vernon THEATER

"Relax at the Movies"
I. ROCHE, Owner and Manager
Vernon, Florida

Visitors Welcome

To Our Plant.

De Funiak Springs

Florida

HYGEIA COCA-COLA BOTTLING COMPANY

Compliments of

The

Class of '54

VERNON *High School*

Vernon, Florida

Compliments

BLUE WHEAT
MOTORS

Franchise Dealers for

Oldsmobiles - International Trucks

Farmall Tractors

Bonifay, Florida

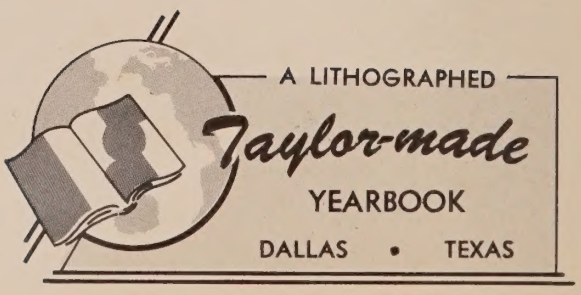
A LITHOGRAPHED
Taylor-made
YEARBOOK
DALLAS • TEXAS

Hollywood or Bust

Property of
Vernon Historical Society
Donated by
Stephen Brown Simmons
2012